Dispatch Democrat

VOLUME XL — UKIAH CITY, MENDOCINO COUNTY CAL., FRIDAY MORNING, MAY 7, 1909 — NUMBER 29

PERSONAL MENTION OF THE WEEK

Local Gossip Condensed For the Benefit of Our Many Busy Readers

Mrs. W. D. White was up from the city this week attending to business matters and greeting old time friends.

H. H. Frazier was over from the Monroe section this week attending to business and also attending institute.

F. L. Caughey was up from the city the first of the week on a visit to his family who reside in this town.

Joshua Grindle was over from Mendocino this week attending institute. He is president of the bank there.

Charley Thamer and Geo. A. Daniels were over from the fog belt this week among the others attending institute.

J. H. Braden, the Democratic Judge of Laytonville, returned to the county seat this week where he will remain a few days.

Mrs. Martha Hale, of Berkeley, came up on the excursion Sunday and will spend the week visiting with relatives and friends.

Mrs. Mattie Hughes-Gray came over from the coast this week to visit with her relatives here during institute as her sister would be here.

D. L. Sawyers and Ed Simonson were down from Willits last Monday on business. They are among the most substantial citizens of that section.

Mrs. J. W. Preston came up on the excursion Sunday and was accompanied back to the city by her husband. It is reported that their little child is not getting along as well as was hoped.

Wm. R. Lane, son of the silver giant of Manchester, was here attending institute this week. He is a graduate of the Chico normal and is wielding the birch at Kaisen.

Dr. W. F. McClure went to the city this week and there joined W. P. Thomas and proceeded with him to the Royal Eagle mine in Mexico. They will be gone several weeks.

R. P. Winsby came down from Calpella this week to attend institute. He reports the affair a big success. He says he will be down next week to attend that convention, too.

Prof. U. H. Nicholson and wife and son came over from Point Arena this week to attend institute. The genial pedagogue did not ride a rusty mule this time but came in in grand style.

M. H. Iversen, principal of the Mendocino grammar school, was a pleasant caller at this office this week. He is an attorney also and expects to embark in the active practice of his profession shortly.

Al Smith and son came over from Arbuckle this week to meet his wife who is one of our popular teachers. Al formerly lived here and will probably remain in this vicinity for a month or so.

Arnold Zimmerman and Walter Gschwend were over from Philo this week on business. Some people insisted that they came to attend institute and hold hands with the school ma'ams, but they deny the allegation.

J. H. Dilling, the Wendling liveryman, brought a nice bunch of school ma'ams over to the county seat last Saturday and left them for institute. He will return for them the latter part of the week.

Herschel Cleland, who has been attending Cooper medical college for the past year, is home for the summer vacation. He is in love with the work and is making good progress. Thus another Ukiah boy has made good while away at school.

Henry Nunn, one of the most enterprising and prosperous farmers of the Christine section, was at the county seat this week on business. He went on up to Willits and was accompanied home by Sam Gentry who will assist on the Nunn ranch this year.

CITY FATHERS DO LOTS OF BUSINESS

Five New Ordinances Introduced—A Steam Fire Alarm Whistle Arranged

The board of city trustees met in regular session last Monday evening and transacted the usual routine business. Few bills were paid outside of the electric light bill on account of a lack of funds.

Five new ordinances were introduced as follows: Requiring church societies and other bodies furnishing meals and refreshments for pay (except people engaged in and conducting a regular place of business and paying a license therefor) to take out a license for each day that such meals are served.

An ordinance requiring an annual license for garages.

An ordinance requiring every person riding a bicycle between sunset and sunrise to have on his bicycle a lighted lamp, and to have a bell or signal at all times.

An ordinance revising and amending the town law relating to the pound and animals running at large, and repealing the present pound ordinance.

An ordinance prohibiting the running of automobiles and motor cycles on the road leading to the fish hatchery.

An ordinance prohibiting the giving away or selling of fire crackers and explosives of all and every kind.

An arrangement was entered into whereby the Steam whistle at the ice plant will be used as a fire alarm. Signals will be arranged so that the fire department will know where the fire is located.

Two bids for the old defunct electric light plant were received. The highest was from Max Silverstein, of San Francisco, for $1700. The board have the matter under consideration.

Permit granted F. Grondorf to put an oil tank under the sidewalk.

Permit granted the Commercial Bank to erect a new building.

Board adjournd till Monday evening when the proposed new ordinances will be disposed of, also the electric light plant.

At the next meeting of the board of city trustees an ordinance will be introduced organizing the fire department under the statute passed at the recent session of the legislature. Committees from the fire department and the board of trustees have been appointed and are getting the matter in shape.

RIVERSIDE A POPULAR RESORT

A Pleasant Stoppting Place With Many Attractions

The editor of the Dispatch in company with some friends took a little run out to Riverside last Sunday and spent the day with Pete O'Neil and wife who are running the resort this season. It is certainly a very pleasant place to stop and the fishing in the near by streams is excellent. The meals at the resort prepared by Mrs. O'Neal are simply great and no one ever goes away hungry. Pete makes a good landlord and is popular with the traveling public. The resort will be a popular place this season. The swimming pool in the river is splendid. The dance hall is also a nice addition to the resort and frequent dances will be given this summer. The road from town out there is in good condition, as is also the one over to Calpella and from Calpella into town.

Will Contest Will

Charley Hurt returned from the city this week. Mrs. Hurt is the daughter of the late G. Scudamore, of Lakeport. At his death Mr. Scudamore left a deed or will that some of the children claim was not equable, and three of the children have instituted a suit for a partition of the property and Mrs. Hurt is among this number. The estate was supposed to be worth $50,000, and there are seven children, so Mrs. Hurt will probably received something like $7,000 if the contest is successful. C. M. Crawford represents the Lakeport heirs and J. W. Preston, famous as a will breaker, represents Mrs. Hurt.

TEACHERS' ANNUAL CONVENTION WEEK

An Interesting and Profitable Session Is Held. A Splendid Exhibition of School Work. Ukiah Lavishly Entertains Honored Guests. City Decorated For The Occasion.

Ukiah has been captured by the school ma'ams and it was an easy capture for "Barkus was willin." The birch wielders began to arrive with their band boxes, valises and trunks the latter part of last week. When the array of feminine loveliness had all arrived and brushed up, put on their "rats," "tub" hats and Princess gowns, there was nothing to it. Ukiah surrendered and came into camp and turned over to the visitors the keys of the town and a cart blanche order to do as they pleased.

There are 169 teachers in attendance, a number of trustees, and a few love sick swains who just could not keep away. Of the 169 teachers, some 25 are men, so it is no wonder that Ukiah capitulated so soon. The town has virtually been turned over to the visitors and everything has been done to entertain the distinguished guests during their stay with us. The Ukiah teachers and the friends of education here generally have been working day and night to make the social side of the gathering a success, and they have succeeded admirably.

The reception and entertainment committee, of which Miss Jessie Standley was the active chairman, assisted by Misses Margaret Smith and Myrtle Jennet, has been at work early and late to see that every detail of the work was attended to properly. All the other committees have also been busy and none have shirked any of the responsibilities. So the affair has been a decided success.

The town was illuminated in honor of the occasion. The dome of the court house was lit up with electric lights producing a very pretty effect. The various halls where the teachers met and the rooms where the exhibits were placed for inspection were suitably decorated.

The sessions of the institute were held in Cleland's hall and in the court room in the court house. Superintendent Babcock was president and M. H. Iversen, F. D. Patton and C. D. Flowers acted as vice-presidents. Miss Ada Banker was secretary, assisted by Misses Luella Gray, Lydia Mankins and May Woeffel. The instructors from abroad were Alexis F. Lange, of the University of California, Edna T. Cook, of San Jose, and F. A. Kent, of Stockton. Each of the instructors was an authority on the subjects discussed, and all were pleased with the method of presentation.

"The Question and Discussion" period was interesting and productive of much practical good. This was a free for all field day for the county teachers and many new methods of handling difficult subjects were suggested. Among those who took part were Noel H. Garrison, Mrs. Mabel Farnum, Mrs. Eliza Veeder Dow, and others.

The success of the institute is due in a great measure to the untiring efforts of Superintendent Babcock who has tried to arrange his institutes in such a systematic way as to cover definite lines of work and thus complete the course of study in a given period. The wisdom of such a policy is manifested by the work accomplished in the school room during the interval and also by the immense amount of work on exhibition. Never have the schools been in such a healthy condition. The Superintendent is more than pleased with his corps of teachers and says that they are doing the best work in the state. He and his teachers are in perfect accord, and the progress made must be a source of satisfaction to all concerned. A master hand is at the helm and if you want to know who is boss, just start something.

THE EXHIBITS ARE A MARVEL

The exhibits were placed in the Christian church and in the old post office building, the high school exhibits being in the latter. The exhibits far excel anything of the kind ever attempted in the county and are a marvel as to what children can be taught to do and to do well. It would be a grand object lesson if every parent in the county could see this splendid array of school work. In addition to training the eye and the hand the time spent at such work has a practical benefit, as in the advanced grades useful articles are made.

The work done in drawing by the high schools would be a credit to an art school, thus showing that all can be taught to draw and write accurately. It is just as easy to do anything right as it is to do it wrong, if one begins right. Ukiah, Willits, Fort Bragg and Mendocino certainly have some elegant exhibits. So remarkable were they that a number of outsiders were attracted hither and spent hours looking at the work. All of the work was good, but the display of work by Fred Neipp, of Ukiah and Wm. Hyman, of Fort Bragg, attracted most attention. Some of the mechanical drawings would do credit to a professional architect or draughtsman. All of the work was good but space prevents a more extended mention.

The primary and grammar grade exhibits occupied all the available space in the Christian church. They were an eye opener as to what children can do if properly directed. Honors were about even between Ukiah and Fort Bragg as to the amount of work on exhibition. Ukiah occupied nearly all of the south side of the church while Fort Bragg had the north end. The work was all creditable and attracted much attention. There were specimens of weaving, sewing and general handiwork. The Indian baskets were the subject of much favorable comment. They were made by the Ukiah primary grades. The manual training work and the map work of the Ukiah school stood out in bold relief. Some of the wood work would make a jack leg carpenter ashamed of himself. The physical maps of the seventh grade, Miss Jessie Standley teacher, were the assence of solid groundwork in geography. The drawings, note books, and papers of the other grades were all excellent. All of the teachers had good exhibits.

Fort Bragg and Mendocino had work characteristic of the coast section. The polished redwood from Mendocino by Victor Ramus and the carved wood work by Willie Valadao was the subject of much favorable comment. The Fort Bragg wood work, story covers, and baskets, manual training and papers were all excellent. The fifth grade was especially creditable.

The large towns did not have all the good work by any means. Some of the rural districts had exceptionally good exhibits. Alpine's maps carved on wood were tasty affairs. The original drawings of Wanda and Meta Hiatt, of Yorkville, W. H. Adamson teacher, were always the center of an interested group. A country or object was drawn in the shape of some animal its outline suggested. The product map of Farley district, Miss Inez Metcalf teacher, was also an object lesson as to a practical way of teaching geography.

Everyone was delighted with the work on exhibition, and a number asked Superintendent Babcock to send the best to the Alaska-Yukon Exposition and place it among the educational exhibits. This will probably be done.

RECEPTION TO THE TEACHERS

The reception and banquet given by the teachers of Ukiah and vicinity to the teachers last Tuesday evening was one of the most successful events of the season. The teachers were prompt in arriving and soon Odd

(Continued on page 8)

LOCAL OPTION AND STRICT REGULATION

Supervisors Pass Ordinance Providing For a Strict Regulation of the Liquor Business

The board of supervisors passed a very important ordinance this week which will attract the attention of people in every precinct in the county. The ordinance provides as follows:

Applicants for liquor license, outside of incorporated towns, must obtain a license from the tax collector. The license fixed being as follows: For wholesale license $50 per quarter payable in advance, on or before the first Monday in January, April, July and October of each year. Cannot sell in quantitise less than a quart. For retail license $200 per year payable annually in advance.

Licenses may be suspended upon written complaint of an elector that the law has been violated, or revoked entirely after notice and opportunity to be heard.

No license shall be issued to any unfit person, nor shall the business be carried on at an unfit or improper place.

No precinct in the county shall be deemed a fit place for such business unless the electors of such precinct are willing to have licenses issued for the sale of liquor. Such willingness is presumed to exist from July 1, 1909 to June 30, 1910 unless a petition of 25 per cent of the electors of said precinct is filed with board prior to June 5, 1909, asking that no license be issued. If after the filing of said petition, and before July 1, 1909, any person wishes to carry on said business and presents a petition signed by 25 per cent of the electors of the precinct, the board shall order a special election in that precinct after 10 days notice on a date not later than July 1, 1909 for the purpose of learning the willingness or unwillingness of said electors to have licenses issued.

The election shall be held in substantial compliance with the general election laws of the state. If a majority of the votes cast are "For Liquor License" licenses may be granted as provided by ordinance.

In all years after 1909 willingness shall be presumed to exist, unless on or before the first Monday in May of any year a petition of 25 per cent of the electors request no license be issued. Upon filing said petition an election shall be held as heretofore provided. Petition must be filed before June 1st, and election shall be held in June as provided heretofore.

When a majority vote is against granting licenses no license shall be granted.

No liquor is to be furnished to persons under 21 years of age, nor to anyone who lives with Indians. No woman shall be allowed to enter such place of business.

All places of business must be closed between the hours of 12 o'clock midnight and 5 o'clock a. m. of each day. No persons allowed in such place of business during those hours.

Violations of ordinance punishable by a fine of not less than $50 nor more than $2.00 In default of payment the guilty shall be imprisoned at the rate of $200 per day For details see ordinance No. 168 published in another column.

AN AUTOMOBILE ACCIDENT

Joe Antrim Goes Over the Grade and Breaks Collar Bone

When returning to Boonville last Thursday from Greenwood, Joe Antrim met with a severe automobile accident on the grade about three miles from town. The steering gear refused to work and the machine went over the grade and pinned Joe against a fence.

Dr. Diddle, who was with Antrim in the machine, escaped uninjured and finally with assistance, raised the machine and rescued Joe and took him back to Greenwood. Antrim was injured internally in addition to a fracture of the collar bone. The injured man was removed to his home at Boonville this week and is getting along nicely.

PROCEEDINGS OF THE SUPERVISORS

Bills For Spring Road Work Passed. Road and Bridge Contracts Let. Other Business

May 3—Board met in regular session with all the members present.

Minutes of the meeting of April 7th read and approved. Canvassing and auditing bills occupied the attention of the board during the morning sesssion.

Afternoon session—All members present. Mrs. Emma Stearns of Hopland, having made a transfer of her lot in Hopland to the County of Mendocino a motion was regularly made and seconded that the allowance made to her by the county be raised to $15 per month. Board adjourned to meet Tuesday a. m.

May 4—Full board present. Minutes read and approved.

On motion of Supervisor Saxon and seconded by Supervisor Brandon an order was made authorizing the auditor to draw a duplicate warrant No. 5115, allowed Oct. 9, 1907, to P.F. Bowman for $25.20, to cash the same and redeposit it in the fund.

In the matter of a new road from present location of the Fish Hatchery at Ukiah to Pine Ridge school house. A petition signed by a score of taxpayers and residents being on the proposed road was and presented to the board asking that a road be viewed and surveyed, built and maintained as a county highway from the present location of the Fish Hatchery via Gibson creek canyon to the present location of the Pine Ridge school house. As the necessary bond required in such matters did not accompany the petition a motion was regularly made and carried that the petition be laid on the table.

The reports of the county steward and physician for April were presented and accepted by the board.

On motion of Supervisor Brandon an allowance of $25 per month was granted Jennie Heikkila for the support of four half orphans.

On motion of Supervisor Saxon an order was made to discontinue the allowance formerly granted to Mrs. Helen Valeria and Mrs. Hamlin.

According to the report of the sheriff to the effect that the conduct of Ben H. Wolfe has been positively good and it was ordered that the said prisoner be allowed a credit of five days on each month of his sentence.

In the matter of the change in the Round valley and Glenn county road —On motion of Supervisor Saxon it was unanimously agreed by the board that the following agreement be accepted: H. T. Thompson agrees to build said road in a workmanlike manner according to the alterations as recommended by D. A. Jamison as viewer and Guy Redwine, county surveyor. The said H. T. Thompson agrees to make the changes without any extra charge to the county and that the grade on said changes shall not be more than a ten per cent grade.

Afternoon session—In the matter of changing a portion of new road near the Fred James place—A petition being duly presented to this board asking for a change in the road running through the low flat west of the Fred James house to run around the north field, which will put the road on much better land. On motion of Supervisor Saxon the petition was granted and P. L. Hall appointed surveyor and Fred James to assist in viewing said road.

In the matter of letting the contract for building Little Lake Outlet road. The following bids were duly presented to the board: D. L. Sawyers $2.40 per rod; C. A. Lawson, $2.19 per rod; A. J. Fairbanks $2.85 per rod. Contract given to C. A. Lawson at $2.19 per rod, and a bond of $1000, with two or more sureties, ordered fixed. The district attorney to prepare the contract.

In the matter of a new road at Navarro. A petition was presented to the board signed by two hundred residents of the district, and accompanied by the necessary bond, asking for a new road to Navarro. On motion of Supervisor Gillmore an order was made granting said petition and appointing J. C. Lane, C. J. Buchanan and J. C. Halliday as viewers.

(Continued on page 8)

STORE IN RODGER'S BUILDING = ONE BLOCK NORTH OF PALACE HOTEL

GRAND CONSOLIDATION SALE

Two Elegant Stocks of High Grade Merchandise

IN ONE BIG SALE

Starting Saturday, May 8th

A. Joseph & Co.
of Placerville

Stock Consists of Staple Dry Goods, Notions, Laces, and Embroideries.

Ladies' white lingerie dresses stylishly made, trimmed in val. lace--new sleeves a $12 suit for $4.85

LONSDALE MUSLIN 36 in. wide the 12 1-2c grade per yd.	8c
GINGHAMS 10c Apron checks per yd.	5c
DRESS GINGHAMS 12 1-2 goods a beautiful assortment of patterns per yd	8c
PERCALES A good line of goods, values to 10c per yd	6c
WASH GOODS--linens, mulls, dimities, nainsooks & lawns all 25c goods white and colored per yd.	15c
TABLE OIL CLOTH--All colors including white 5-4 wide the 25c grade per yd.	15c
RED TABLE DAMASK, warranteed fast colors 58 in. wide the 35c grade per yd.	17c
TURKISH TOWELS In bleached full size worth 20c each	10c
PILLOWCASES sizes 45x36 the 25c kind each	15c
LACE DOILIES the 35c kind each	15c
EMBROIDERIES--Elegant line of patterns full 6 ins. wide, value easy 15c per yd.	5c
EMBROIDERIES, and an insertion to match good ten cent values per yd.	4c
RIBBONS--Nos. 40 and 60 black, white and pink only per yd.	8c
HOOKS & EYES sold regular at 5c, per dozen	2c
FINISHING BRAID White and colored per bunch	2c

Mohair Skirts, all colors elegantly made and trimmed and an easy $6 val. per skirt **$3.15**

LAUGHLIN & PORTERFIELD
of Ukiah

Stock Consists of Men's Clothing, Shoes, Furnishings and Hats.

ARROW BRAND COLLARS All styles and sizes each	5c
GOLF SHIRTS--all $1 and 1.25 shirts including the famous "Monarch", per shirt	50c
GOLF SHIRTS 75c values each	35c
MEN'S PANTS 1.50 value per pair	75c
BOYS SUITS--Knickerbocker pants good pattern an easy $2.25 val. per suit	$1
MEN'S CORDUROY PANTS per pair	$1.25
MEN'S HATS All formerly sold at 2.50. per hat	$1.25
STRAW HATS:-The big sun hat usually sold at 25c, per hat	10c
STRAW HATS All $1 and 1.25 goods per hat	.50
SUSPENDERS Men's 25c goods, per pair	15c
FOUR-IN-HAND Neckwear val. up to 35c each	15c
BALBRIGGAN UNDERWEAR The $1 per suit goods each	37c
MEN'S HATS All formerly sold at $1.50, per hat	75c
MEN'S SOCKS 6 pr.	25c
MEN'S HANDKERCHIEFS 6 for	25c
WHISK BROOMS each	15c
MEN'S SHOES	at 1-2 marked price.
MEN'S CLOTHING	at 1-2 marked price.

Men's Working and Dress Shirts, light and dark patterns some solid colors good 50c val. each 30c

This is not a sale of the ordinary kind--you buy new clean high grade merchandise at prices bordering on nothing--and you are protected-- we refund the the purchase price of anything bought, if not entirley satisfactory

Max Widasky, Manager

STORE IN RODGERS' BUILDING = ONE BLOCK NORTH OF PALACE HOTEL

NEWS OF Mendocino County's Thriving Centers, Including all the NEARBY Towns, With the Latest Happenings in Suburban PLACES

NEWSY ITEMS FROM WILLITS

Interesting Budget of News From Our Northern Corrspondent

Willits, May 4—Friday night the railroad boys gave their third annual ball at Hotel Willits. The hotel office and dining room was decorated with festoons of red, yellow, white and green crepe paper and flags of these same colors were strung in strings throughout both rooms. Besides these they had a head light from one of the engines and for several dances the electric lights were turned off and the head light turned on, which gave a most pleasing effect. This was probably the best dance the boys have ever given here—and that is saying a great deal. Joe McCormick was floor manager and did the honors in a most creditable manner.

Raisin Day was observed here in the most appropriate manner. The stores all had fine window displays of raisins and made a special price. We are informed that they sold as many raisins on this one day as they usually dispose of in an entire year. Young America is still eating raisins for the stock was too much for one day.

Friday night the general fire alarm brought out three of our companies. The fire was at Mr. Van Bibber's home on Coast street and was caused by a defective flue. Over 1000 feet of hose had to be laid before the water could be turned on and all that was saved was the household goods and adjoining buildings.

S. K. Fitzhugh came up from San Francisco last week to inspect the construction outfit that is still stored here. He is the gentleman who had charge of the railroad construction work here two years ao. It does not look very favorable for a resumption of railroad work this year.

Several real estate deals were made here last week. Roth and Goldberg sold the Hoover ranch to B. G. Jones of Sacramento, and S. P. Beattie sold two lots in the Baechtel Grove addition to J. C. Duffield. Mr. Beattie also purchased the P. H. Taylor property on South Main street.

Will Ornbaun came down from Round valley on business Saturday. Bill is foreman of the Hop and Barley ranch in that valley and he tells us that they have 173 acres of as good hops as can be found in the state and he expects to pick at least 1000 bales this year.

Notice to Creditors

Estate of Amadeo Beretini, deceased.

Notice is hereby given by the undersigned, John Taylor, administrator of the estate of Amader Beretini, deceased, to the creditors of, and all persons having claims against the said deceased, to exhibit them with the necessary vouchers within four months after the first publication of this notice, to the said administrator at his residence in Ukiah City, California the same being the place for the transaction of the business of said estate in the county of Mendocino, State of California.

Dated January 23, 1908.

JOHN TAYLOR,

Administrator of the estate of Amadeo Beretini, deceased.

McNab & Hirsch, attorneys for administrator.

Notice to Creditors

Estate of Anna Shimmin, deceased.

Notice is hereby given by the undersigned, executor of the estate of Anna Shimmin of said deceased, to the creditors of, and all persons having claims against the said deceased, to exhibit them with the necessary vouchers within four months after the first publication of this notice, to the said executor at his residence in Willits, California, the same being the place for the transaction of the business of said estate in the county of Mendocino, State of California.

Dated April 19th, 1909.

WALLACE E. SMITH.

Preston & Preston, Attorneys for Executor, Ukiah, California.

Fresh Roche Harbor Lime, Tiger brand sulphur, Black leg sheep dip, always on hand. Call or write Lucas Brothers, Ukiah, Cal.

For Rent—New cottage on street facing the city park. City water, electric lights and all modern conveniences. Apply at this office or to J. M. Owen.

BILLS ALLOWED BY SUPERVISORS

FIRST ROAD

W Wallach,	road work	70 25
L L Witherell,	"	35 00
T Babcock,	"	28 50
C Heryford,	"	31 00
V C Ornbaun,	"	102 00
C E Ledford,	"	56 50
J Gschwend,	"	124 50
J McDougall,	"	23 00
B R Ogle,	"	58 48
J C Bledsoe,	"	80 00
"	"	107 00
C M Hiatt,	"	55 15
R Buckman,	"	138 25
W H Hixon,	"	23 50
Ed Vassar	"	38 75
A Zimmerman,	"	106 00
M Dutro,	"	5 50
C Heryford,	"	96 00
W E Diesback,	"	36 50
A P Ornbaun,	"	56 06
J Wilson,	"	95 00
W V Ornbaun,	"	94 00
"	"	82 00
W F Rossin,	"	18 00
J Sierk,	"	55 00
M W Caldwell,	"	60 00
J R Watson,	"	26 00
C W Finney,	"	12 65
S Grashong,	"	82 00
W D Woodcock,	"	9 25

SECOND ROAD

H W Neil,	road work	27 00
J Ackerman,	"	23 60
L Dunsing,	"	24 75
W H Robinson,	"	4 00
W F Cosson,	"	50
I C Burke,	"	49 00
J W Pickle,	"	89 00
"	"	460 25
W Burke,	"	40 00
J E Johnson,	"	2 00
J W Wilson,	"	61 50
J Ackerman,	"	33 75
R Shores,	"	21 00
M Silkett,	"	35 00
S F Arant,	"	33 00
J B Marshall,	"	16 00
A Ganter,	"	140 00
H A Eldred,	"	25 00
J A Gibson, mdse		7 75
W S Mann,	road work	11 00
J Blaydill,	"	10 00
E Wentworth,	"	9 00
G Orr,	"	17 00
G W Howell,	"	48 12
D M Lynch,	"	105 00
J M Luce,	"	90 00
J Lina,	"	100 00
M Burke,	"	14 0
W Bickley,	"	29 00
J W Wilson,	"	145 75
T Shantz,	"	16 00
A E Franks	"	5 00
M Burke,	"	25 00
E W Burnham,	"	4 00
J Frather,	"	41 00
C E Larrison,	"	31 00
C W Underhill,	"	15 00
I C Burke,	"	25 00
C L Crawford,	"	6 00
C L Crawford	"	100 00
J F Arant,	"	52 87
J Silva,	"	6 00
T Charlton & Son, labor		88 15

THIRD ROAD

F M Goforth blacksmithing		3 50
" road work		46 00
Henshaw Co., supplies		175 00
E M Bucknell, road work		26 00
Baker & Hamilton, hardware		20 70
Guy Redwine, surveying		23 50
L Wilson, road work		158 50
D A Jamison, road Work		9 50
C A Long, scraper blade		19 75
E J Rubottom, plans		50 50
F M Goforth, road work		370 75
O Cureton, drayage		1 50
A Upp, road work		431 00
" "		101 25
C A Norris, "		191 00
E Hume, "		9 00
Hasket & Clay, bridge work		23 00
J F Gray, road work		226 5
J W Pickle, "		119 50
C H Hurt, "		126 75

FOURTH ROAD

C R Perkins road work		311 03
Otto Newman,	"	1 2 8
N B Childers,	"	34 00
J E Hanson,	"	76 00
W E McFaul,	"	30 00
"	"	71 00
F Kennedy,	"	20 00
W Burgess	"	6 25
J C Philbrick,	"	293 50
J A Culley,	"	19 00
G Switzer,	"	318 7
T Kennedy,	"	82 50
J F Rosa,	"	21 25
J P Matheson,	"	75 00
J J Carpenter,	"	12 00
A Unnamed,	"	152 50
A West,	"	30 00
J Simonds,	"	119 00
H Thompson,	"	62 50
W H Poe,	"	17 00
J Shields,	"	60 00
A West	"	22 50
G A Lemmon,	"	13 50
J A Nelson,	"	15 35
J Culley,	"	100 00
A Waulmas,	"	98 00
J Dolan,	"	53 75
W Thayer,	"	33 75
Erick Mattison,	"	51 00
A West,	"	97 50
G Reed,	"	122 50
C Tamborini,	"	63 75
A Kennanen,	"	77 25
M Middleton,	"	8 00
J Flanagan,	"	388 50
"	"	102 00
E Woodward,	"	165 25
J W Vann,	"	408 30
A Helela,	"	53 00
D Greenough,	"	103 75
J C Jensen,	"	12 00
A Hendrickson,	"	98 00

FIFTH ROAD

J Walsh,	road work	85 00
C H Richmond,	"	13 00
W Pound,	"	22 00
E Cishop,	"	69 00
F Reynolds,	"	276 00
J Harting,	"	18 00
P A Bishop	"	10 00
F Bishop, bridge work		20 00
J F Rea, road work		203 00
J W Perry,	"	135 00
J Lepore, rock		20 00
T Southerland, road work		24 00
W S Gowell,	"	10 00
J S Nelson,	"	48 00
C Wallpe,	"	167 00
C Galletti,	"	30 00
J C Hale,	"	40 00
P O Bishop,	"	24 50
E P Gillmore,	"	25 00
G Gibney,	"	2 00
M M Nobles,	"	35 50
I Tolbert,	"	32 50
B C Tobias,	"	20 00
W Lawson,	"	20 00
J Haskelr,	"	13 00
A Pozzi,	"	16 00
Scott & Philbert,	"	14 00
A O Fleming,	"	27 50
G Scott, bridge	"	63 00
P O Bishop,	"	9 00
C A Lawson,	"	700 00

CO. GEN. NO. 1

A P Ornbaun, lumber		220 50
A Wehrspon,	"	99 64
L L Witherall, bridge work		14 00
C E Crawford,	"	2 00
C E Ledford,	"	9 75
W H Hixon,	"	56 00

Second Road

Gopell & Lynch, bridge work		123 50
J D Wellman, lumber		47 43
C N Underhill, bridge work		11 00
J D Silvia,	"	4 00
W F Lawarence,	"	71 50
Ed Wentworth,	"	4 50
D M Dynch,	"	10 00
J M Luce,	"	9 00
J Lina,	"	114 75
J E Johnson,	"	7 00
J W Wilson,	"	20 95
J W Pickle,	"	33 00
J C Burnham,	"	10 00
J C Philbrick,	"	147 00
G W Hite,	"	14 00
R E Angle, road work		24 00
B M Davidson,	"	5 00
T H Copsey,	"	8 00
E M Ford,	"	47 25
L Hildreth,	"	25 00

INDIGENT

T Charlton & Son, blacksmithing		7 75
Jamison Bros., supplies		197 75
J W Eversole, coffin		16 50
W J Oxspring, labor		4 00
Jamison Bros., supplies		15 62
J A Gibson, supplies		2 35
Geo Lambert, salary		55 00
Ukiah Water & Imp. Co., water		15 00
E B Gibson, supplies		95 02
L Edwards, meat		70 00
J Liftchild, services		75 00
Mrs Rose Heryford, cook		45 00
L Edwards, meat		5 40
W Packard, nurse		35 00
Ed Brown, nurse		5 25
Mrs Geo Lambert, nurse		11 50
Ukiah Electric system, lights		20 30
S P Lowe, glasses		2 50
G E Bauer, mdse		20 05
Grant & Gibson, supplies		15 00
Jamison Bros., supplies		13 00
I & M L Co., supplies		10 00

CO. GEN. NO. 3

C H Hurt, bridge work		13 00
S M Orr, bridge plans		27 50
W H Pierce, bridge inspector		48 00
N W Redwood Co.,		66 25
W Conner, ferryman		50 00
A Haun & Co., lumber		260 00
Haskett & Clay, bridge work		428 50

COUNTY GENERAL

R E Donohoe, expenses		40 75
Matildia Raschke, reporting		14 05
R E Donohoe, expenses		31 40
Annie R Babcock, team hire		20 00
W Huntley, acting coroner		10 00
T L Long, inquest		15 00
C M Walker, coroner fees		11 25
G A Johnson, stamps		64 62
Donohoe & Ganter, labor		6 45
E M Whiney, expenses		15 00
P T & T Co., phones		4 15
Shafsky Bros., supplies		5 00
" "		10 00
E C Foushee,	"	15 10
F H Smith,	"	10 00
C Goletti, bridge work		40 00
J Matson, blacksmithing		31 75
" "		4 50
A M Nolan, bridge work		33 50
J A Chambers, bridge work		30 10
Jarvis & Nichols, supplies		21 00
C A Norberry, bridge work		13 40
J Stitt, lumber		25 52
A M Nolan, lumber		22 94
P T & T Co., phones		22 15
H J Randall, map work		2 50
W P Burke, coyote		4 00
W H Gibson, janitor		80 0
Jamison Bros., supplies		80
W O White, printing		6 0
" "		10 00
" "		12 00
m Hanen,	"	32 00
A E Dickinson, post mortem		10 00
" ex insane		5 00
J L Bond,	"	5 00
" "		5 00
G W Stout ex insane		5 00
H J Randall, map word		12 50
W H Chessall, repairing		7 50
W Swearinger, coyote		12 00
L W Babcock, expenses		19 60
A Campbell coyote		4 00
H Campbell; coyote		4 00
R E Donohoe, bd prisoners		92 47
S L Rea, ex insane		5 00
H Compbell, coyote		4 00
C Foster, "		4 00
E E Holbrook, recording		21 70
Ukiah Electric System, lights		15 00
G W Stout, ex insane		5 00
S L Rea, "		5 00
J Liltchild, "		5 00
G R Bowles, "		5 00
J L Bond, "		5 00
John Taylor, inquest		11 25
Donohoe & Ganter, labor		11 00
W F McCombs, coyote		4 00
J C Garner, rent		5 00
Ukiah Water & Imp Co., water		15 00
L W Babcock, bd of ed		10 00
Well Fargo & Co., express		7 10
C Hoffman, Co., mdse		1 10
W Clark, coyote		4 00
F E Anker supplies		2 25
J L Bond, ex insane		5 00
J E Burghtentine, coyote		4 00
W Ham, "		4 00
W E Campbell, labor		2 80
Dispatch-Democrat, printing		47 33
" "		128 80
" "		9 97
" "		7 20
Cox Hardware Co., supplies		7 00
J A Gibson, "		15 00

Fourth Road

J C Phibrick, road work		171 25

Kodaks, Cameras, from the smallest to large ones, nobody would object to one for a Christmas or New Years present, photgraphic supplies. J. R. MATHEWS' PHARMACY.

The ladies of the M. E. Church, South, will hold an exchange every Saturday, from 10 till 2, at the home of Mrs. Dr. Case. Cakes, pies, salads, chickens etc., for sale.

MIDDLE COAST NEWS ITEMS

Items Gleamed From the "Beacon" For Our Coast Readers

Everything at the Point Cabrillo light house and fog signal is almost in readiness to be turned on. There is some routine to be gone through first, however, and that may require forty days or two months.

"Jack" Philbrick was in town Tuesday. He has just finished opening up the Low Gap road to travel to Ukiah. The road is said to be in fine condition now and it is expected that this stretch will catch most of the auto travel, as it is smoother and the hills are not so high.

The Caspar Lumber Company's steamer Samoa loaded 13,000 and some hundred ties at Little River Thursday. These ties go to San Diego and are part of a cargo which W. B. Coombs is filling for the railroad to Imperial. It is said that the number of ties sold by Mr. Coombs on this contract amounts to 60,000.

Rumor says that a few miles of railroad will be built up Greenwood creek this year in order to tap a large body of timber owned by the company in that vicinity.

The Albion mill was started up yesterday and will be run today to try out the belts and new machinery. The full crew of men will probably be put on Monday and the regular operation of the mill will begin at that time. The mill was practically rebuilt and is now, with the additional new machinery and many improved methods, of handling lumber, one of the best mills in the state.

The south side force went to work at the mill Monday. The new set works, which Mill Foreman Knight has just finished putting in and which represents the latest and most expensive carriage mechanism made, works beautifully. A complete new carriage and 84-inch head blocks were put in, together with a new 12-inch steam feed to replace the old 9-inch feed.

William Lukes, late superintendent of the Stearns Lumber Company plant at Wendling, was here a few days ago. He has arranged with A. Brown to operate the latter's mill at Point Arena this year. Mr. Lukes has gone to San Francisco to secure a new edger and some additiona machinery, and hopes to start the mill in a short time. Mr. Lukes is a practical sawmill man and millwright. He designed and built the Wendling mill and it is a model for convenience and the economical handling of lumber. It is to be hoped that the lumber market will justify this step taken by Mr. Lukes.

Probate

In the Superior Court of the County of Mendocino, State of California.

In the matter of the Estate of Mary Susan Todd, deceased.

Notice is hereby given that Monday the 10th day of May, A. D., 1909, at 10 o'clock a. m., of that day, and the court room of said court, at the court house, in the County of Mendocino, State of California, have been appointed as the time and place for proving the will of said Mary Susan Todd, deceased, and for hearing the application of Thomas J. Gibson for the issuance to him of Letters Testamentary thereon. And all persons interested in said estate are notified to then and there appear and show cause, if any they have, why said will should not be admitted to probate, and Letters Testamentary thereon issued to said

Notice to Creditors

Estate of Richard Balling Stephensen, also known as R. B. Stephensen, deceased.

Notice is hereby given by the undersigned Administrator of the estate of said deceased, to the creditors of, and all persons having claims against the said deceased, to exhibit them with the necessary vouchers within four months after the first publication of this notice, to the said administrator at his residence or office in the town of Ukiah City, the same being the place for the transaction of the business of said estate in the county of Mendocino, State of California.

Dated May 4th, 1909.

JOHN TAYLOR,

Administrator of said Estate.

Robert Duncan, attorney for Administrator. 5t

For Sale—A hop kiln furnace. Good as new. Apply to Mrs. E. M. Hughes, Calpella, Cal.

NEWS ITEMS FROM ANDERSON VALLEY

Boonville, May 4—The entertainment given by Mrs. Finney and the Boonville girls in Antrim's hall last Saturday night was well attended and netted the neat sum of $30 towards paying salary of Rev. J. E. Bailey, pastor of the M. E. Church, South. The program rendered was an interesting one and was supplemented with refreshments at the close.

Quite a delgation of school teachers from the coast points reached here Sunday afternoon on their way to Ukiah to attend the institute. They were accomodated at the hotel over night and left Monday morning to resume the trip.

Joe Antrim our leading merchant and Dr. J. F. Diddle narrowly escaped with their lives on returning from Point Arena in an automobile last week. In coming up a steep grade one of the wheels suddenly collapsed and caused the machine to turn turtle sending Dr. Diddle into the air and over a picket fence where he turned a sumersault three times and at last landed on his feet with only a few bruises. Joe did not fare so well. He and the machine got mixed up together resulting in severe, but not serious bruises in his shoulders and ankles. Both Joe and the Doctor remained over at Greenwood for a couple of days to get doctored up. They reached home Saturday and Joe is around with his leg in a sling and is all "bunged up." The third party in the accident, the auto, was put entirely out of commission and hauled by team to a repair shop at Greenwood. Sub.

Elk, May 3.—Little was known here what the recent visit of F. C. Drew the President of the L. E. White Lumber Company and his general Manager E. B. Salsig's mission was until today. Four months ago R. J. Smirl superseded Sam McCanse as superintendent and today the great woodsman will be placed in full charge of the works as before. To superintend the lumbering on Elk and Alder creek on a paying basis is a hard proposition and the share holders have now well learned the value of Mr. McCanse's services. There will be considerable changes made in the line of economy. Mr. and Mrs. H. M. Shaw of Oakland have moved up here and Mr. Shaw will be the mill tally man.

The young folks enjoyed themselves immensely here last night by tripping the light faustastic. The violin was made talk by Tom Talus. J. R. T.

Hotel Hamlin

Eddy and Leavenworth Streets

Contains 100 beautifully furnished steam heated apartments, 40 baths. Private telephone service. Sample rooms for commercial travelers.

Eddy St. cars from ferry pass the door and connect with 3rd St. cars from S. P. Depot.

Rates from $1.00 up. Phone, Private Exchange 148

The Hamlin is the new headquarters of the Commercial Business Men

SAN FRANCISCO

A careful wife will always keep supplied with BALLARD'S SNOW LINIMENT

A Positive Cure For

Rheumatism, Cuts, Old Sores, Sprains, Wounds, Stiff Joints, Corns, Bunions and all ills.

SHE KNOWS.

Mrs. C. H. Runyon, Stanberry, Mo. writes: I have used Snow Liniment and can't say enough for it, for Rheumatism and all pains. It is the most useful medicine to have in the house."

Three Sizes 25c, 50c, $1.00

Ballard Snow Liniment Co.

ST. LOUIS, MO.,

Sold and Recommended by

E. B. Gibson. Ukiah, Cal.

POINT ARENA AND VICINITY

A Resume of South Coast News Taken From the "Record"

Two doctors, graduates of Bristol, England, have located at Gualala, one permanently and the other for the summer.

J. C. Lane, E. Bishop and B. N. Campbell have been viewing a road and locating a site for the proposed new bridge across Alder creek this week.

Seldom has the grip had such a swing on the coast as at present. The majority of our people are sufferers. The same condition seems to exist all along the coast.

William Lukes was here since our last looking at Albert Brown's saw mill. He concluded to lease the plant and buy the stumpage. Mr. Lukes has been superintendent of the Wendling mill for several years, and ought to understand his business. He went to the city to purchase a donkey engine and expects to have the mill running soon.

John Pelegatta died at the home of Ben Berri Saturday night. He met with an accident at Del Mar about a year ago, receiving injuries from which he never recovered.

Imported Stallion Respartus

The imported thoroughbred coach stallion "Respartus" will make the season beginning Feb. 1, 1909, at Ukiah and Willits. This handsome stallion is coal black, weighs fourteen hundred pounds, with kind disposition and other qualities that are desirable in a horse kept for breeding purposes, has taken first prize at State fairs. Parties interested should have mares booked as soon as possible, as number will be limited. Terms $25 for season. Address C. R. Thomas, Ridgewood. W. W. Van Arsdale, Prop.

Figola and Fig Products

Figola and fig products generally are now being used very extensively all over the country. Wherever this bread is being used it is becoming more popular and daily sales increase. This bread is not only a name or label but contains actual ingredients of Figola, to be used without sugar or oil but giving that fine flavor and rich color. A most wholesome and nutritious food. All Figola and Fig products are guaranteed under the pure food act of Congress. We are prepared to make this bread. Send in your orders at once and try it.

Pete Swensen. 4t

Horses Lost

I have lost from the Bill English ranch in Redwood valley one cream colored mare, 16 hands high with white mane and tail; one black horse with white spot in forehead and one white horse colt, one bay mare, 15½ hands high with large scar on top of neck where color rests. They may have strayed into Potter valley.

W. H. Siller, Ukiah, Cal.

One on the Court Jester.

Timon of Athens had just been married. As he wafted down the aisle of the chapel with his bride the court jester cried:

"Wait, Timon. I would have a word with you."

The misanthrope turned. Here was the one chance of his life for a quip.

"Timon tied waits for no man," he said. "There, now; I'm square with you." And he drifted out the portal.—Exchange.

George Schmitt

MERCHANT TAILOR

Ladies' and Gent's cleaning and pressing a specialty.

Reasonable Prices Prevail

Can be found

Upstairs in Redemeyer Building

Ukiah - Cal.

Satisfaction Always In KUPPEN-HEIMER CLOTHING

MEN'S SPRING SUITS

At this store can only be found high-grade clothes.

Cheap clothes cannot hold their shape and will not wear for any length of time. They loose their color easily and for the man who cares anything about his appearance they are not desirable. For the man that wants wear they are also undesirable.

Not only the cloth but the lining, trimming and internals of a suit must be of the best before a suit will last.

Every Kuppenheimer Suit

Is guaranteed to be made of the very best materials. They are properly cut and made by high-class tailors only, so they will fit perfecfly. Every suit is shaped by good honest needle work instead offlat-ironed-faked as a great many are.

You are getting a most substantial guarantee when you select a Kuppenheimer

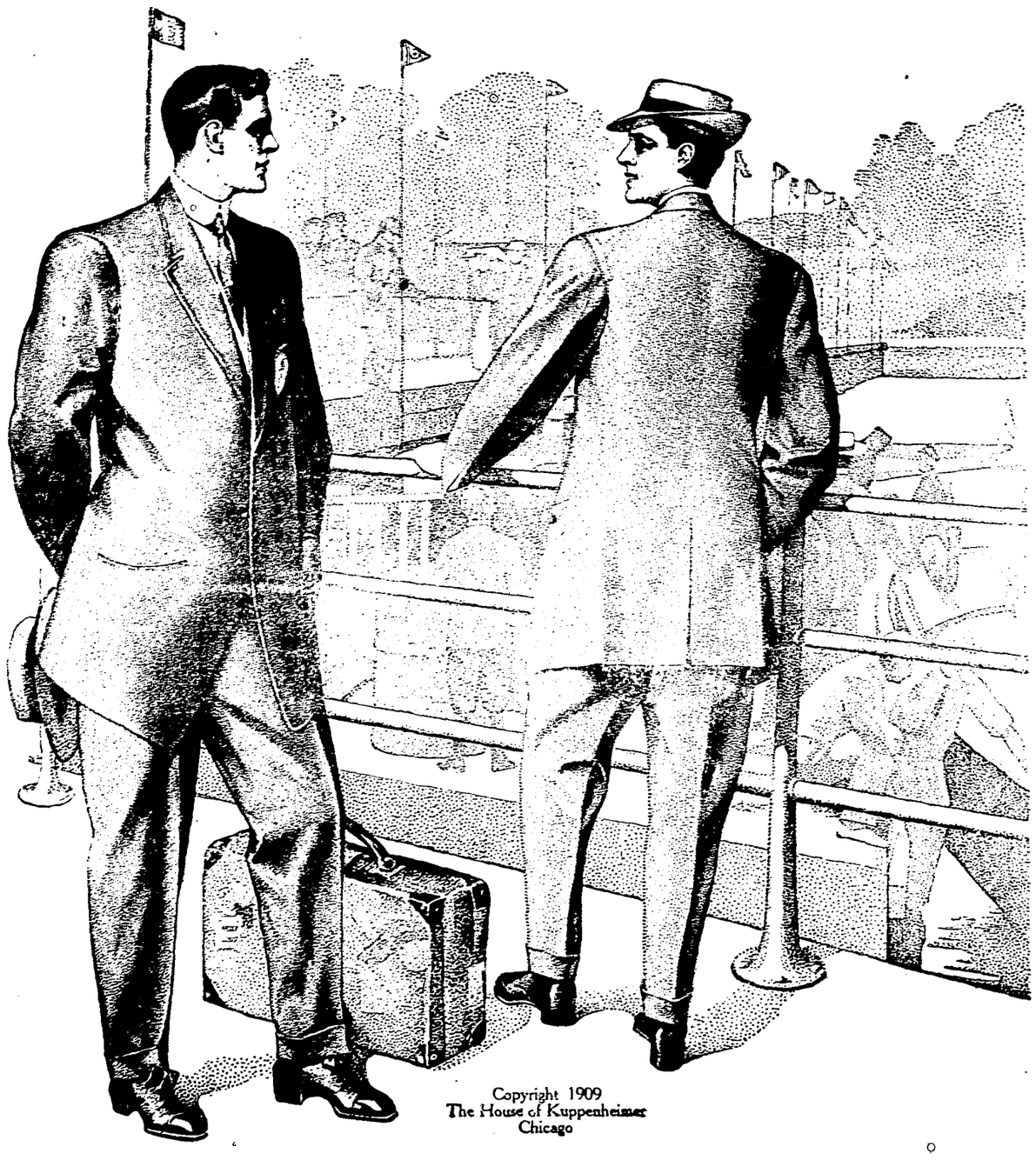

Copyright 1909
The House of Kuppenheimer
Chicago

YOUNG MEN'S CLOTHING

When this store speaks of Young Men's Clothes it refers to garments distinctively built to meet the wishes of young fellows who want something extra in way of fit, style and looks.

I succeed in giving young men something decidedly different and better in style and appearance than can be found elsewhere.

My goods don't run to the absurd or the eccentric, but they are chock full of originality of new features here and there that are effective because prompted by good taste.

If you want distinction in your clothes, a style and pattern that will separate you from ordinary dressers, an appearance that gives an air of refinement without stiffness, there's just one store to visit,

IT'S THIS ONE

KAYSER SILK GLOVES ONLY

Found at this store. Kayser Silk Gloves are not only the best known but are one of the very few guaranteed lines

ALL COLORS 50c and UP

The Latest Japanese Effects In

PARASOLS

Biggest assortment in Ukiah

MEN'S SPRING FURNISHINGS

For an up-to-date line of shirts and neckwear, this store is on a plane by itself. Here you can find both golf and negligee shirts with either plain or French cuffs. 50c and up.

LADIES' SILK SUITS

A New Assortment Just Arrived

There is no getting around it at the City of Ukiah you can find the swellest Ladies' Dresses in the county. I show only real high-class garments and at the right prices.

TAILOR SUITS--WASH SUITS and LINGERIE DRESSES

At prices that will surprise you. My line of Lingerie Dresses are real bargains. Here you can find a dress for $4.00 that I will assure you that you cannot get elsewhere for $6.00.

A BOON TO HUMANITY

No other shoe combines all the essentials of a first-class shoe as the Walk-Over.

The peculiar strong make of this shoe keeps it intact and adjusts itself perfectly to the foot, thereby giving grace and comfort to every movement of the body.

I Can Fit Any Foot in Any Style Shoe

My line of Ladies' Shoes are just as strong as the mens. Quality and style are the main essentials of every shoe sold here.

Strap Pumps, Oxfords, Slippers and shoes from $2.50 up. The best line on the market for the money.

All Altering Done by an Expert Tailor Free of Charge.

City of Ukiah

H. MARKS PROP.

THE HOME OF GOOD GOODS

Children's Shoes

My Children's Shoes need no advertising. Every pair sold is an advertisement in itself.

Women Are The Best Judges

It does not need "demonstrating" why you should buy your clothes at the Ukiah Cloak and Suit House. It demonstrates itself. The class of merchandise is the best demonstration.

The Ukiah Cloak and Suit House is an exclusive house for Ladies' ready-to-wear garments, consequently we carry a large stock, as great an assortment as any exclusive house in San Francisco. We carry a better class and more up-to-date garments. We buy from the best houses and factories. We have the pick. We get better values because this is an exclusive house and uses more goods. Our prices are the lowest in the state. Most of our garments this season were especially selected by an expert resident buyer in New York and we can show bills and letters to prove it.

The proof of the pudding is in the eating. A child can see the difference between the class of garments shown at the Ukiah Cloak and Suit House to those of the general stores.

Ukiah Cloak and Suit House

Specialty House for New Styles

SHORT ITEMS OF LOCAL NEWS

Jersonal Jottings and New sy Notes of Town and Countv

The board of education has held a session ths week to attend to some important matters.

Thomas Booth and Sue Sutton Steel were united in marriage on April 27th, by Rev. Harold Govette.

The ladies of St. John's M. E. church will hold a baby show Saturday afternoon, May 29. Details later.

Pete O'Neal announces that there will be a dance at Riverside on Saturday evening, May 22nd, and guarantees all a good time.

There was born to the wife of Dr. A. E. Dickinson on the 5th inst. a daughter.

A little boom in real estate is reported from Willits this week. Several ranches have changed hands up that way recently.

Jack Nelson, of Fort Bragg, came up from the city this week and dropped off to take in the closing hours of institute.

Among the many school teachers in town this week attending institute was Mrs. Bert Carmichael, a popular coast teacher.

Marshall Nicholson and wife were down from Round valley a few days the lattter part of last week on business.

Prof. Hargrave, of the Covelo grammar school, was here this week attending the sessions of the institute and the board of education.

J. A. Joyce, principal of the Willits grammar school and mayor of the Town of Willits, was here among the big men of the institute.

James Douglas and F. Grothe were down from "Sour Dough" this week on business and attending the institute, of course.

Dr. F. W. Derrick has purchased the Capital Street Stables of Vallejo and will make his home there in future. Dr. Derrick is an expert veterinary surgeon and is well known here as he has been practising his profession for several years.

E. A. Johnston, principal of the commercial department of the Fort Bragg high school, was among the prominent coasters in town this week attending institute.

The Santa Rosa Rose carnival promises to be a very successful affair and all should make it a point to attend. The excursion will take place Saturday. The fare is $1 for the round trip. Train leaves at 8:25 a. m.

John W. Preston returned from the city yesterday and brings the good news that his little child has taken a turn for the better and expects to be able to bring it home shortly.

Guy Redwine, county surveyor, returned from Round valley this week where he had been for several weeks surveying. He reports Chet Perry as improving. Chet was out with Guy on a surveying trip when he was taken ill.

The excursion to this city last Sunday was not a howling success from the standpoint of numbers. Only about 250 people availed themselves of the opportunity of coming. Those that failed to come missed a fine trip.

The appellate Court has granted a new trial in the Heacock case. Heacock was convicted of the murder of Fred Steinhardt and was sentenced to 15 years in San Quentin.

Dan English has purchased the old Cal English place in Round valley for $4,000.

Oliver and Alex Hoss have returned to Ukiah and expect to remain here for awhile at least. "Bumble" is the same old boy as of old.

The J. M. Luce ranch south of town was sold last week by Poage & Ford to Mrs. Rothchilds, of San Francisco. Mrs. Rothchilds is the daughter of Wm. Howard and it is said that she is going to give the place to him to live on during his declining years.

The old Nuckolls ranch in Redwood valley was sold this week through J. L. Johnson, the real estate man, to a San Francisco capitalist. There are about 525 acres in the ranch and it is said the price paid was $10,000. Attorney A. M. Nuckolls also assisted in engineering the sale. Mr. J. N. Nuckols has been living in town for sometime and the place was run by Olin Nuckolls, a son.

W. J. Oxspring is prepared to clean grave stones and lots etc. 5t.

Among the big school men in attendance at institute this week was U. H. Nicholson, principal of the Point Arena high school. He was accompanied by his wife and son. Mrs. Nicholson is a teacher in the grammar school at that place.

For Sale—A hop kiln furnace. Good as new. Apply to Mrs. E. M. Hughes, Calpella, Cal.

Rev. I. H. Teel, who was recently elected to the pastorate of the Christian church will occupy the pulpit next Sunday. He comes from Berkeley to our city with a splendid record. He has been in the ministry for 15 years and was educated in the east. Mr. Teel's family will arrive in a few weeks. He is a very affable gentleman and the church expects continued prosperity under his leadership.

Mrs. Louis Grasser and Mrs. R. C. West came up from below the latter part of last week and proceeded on to Covelo where they had been called on account of the sickness of their brother, Chester Perry, Mr. Grasser was formery Miss Jennie Perry and Mrs. West was Miss Minnie Perry. Dr. Stout received word from the sick room that the young man was slowly improving and would get well. When Dr. Stout arrived there last week the case was almost hopeless but he succeeded in effecting a change. The trouble was peritinitis.

Judge J. H. Braden and wife, of Laytonville, have decided to locate in this community. The judge has therefore handed in his resignation as Justice of the Peace of Long valley township, which position he has held continuously for 35 years. He was one of the old settlers of that community and will be missed by the people of northern Mendocino.

The home of Mr. and Mrs. Louis Kohn on Walnut avenue was destroyed by fire Monday night. The Kohns had gone to bed early and were asleep when the fire was discoverd by neighbors and the alarm sounded. The sleeping occupants had just time enough to escape in their night clothes and lost all their effects and furniture except a few small things. Mr. Kohn had recently bought the place from W. G. Poage and was paying for it on the installment plan. The house was insurd for about two thirds of its value.

Al Judd and Henry Hochett were down from Cummings this week on business. Judd was here to prove up on land and Hochett to attend institute. He thinks he is entitled to attend as one of his dogs "treed" a school ma'am recently according to the story told by "Sour Dough."

C. A. Lawson, brother of Supervisor Lawson, was the lowest bidder on the Outlet road from Willits down toward Long valley creek. There were a number of bidders and Mr. Lawson's bid was accepted at $2.19 per rod. There will be something over 4 miles of this fisrt piece to build. Mr. Lawson has built a number of roads and bridges for the county and has always given the county value received. He is like his brother the supervisor, a natural road man. His work on the Ornbaun road is over half completed, thus being ahead of the contract time.

Clerk McCowen collected fees during the month of April to the amount of $235.95 and issued 14 marriages licenses. There were begun in the superior court during that month 12 probate and 18 civil cases.

The amount of money in the county's strong box on the first of the present month was $159,201.40.

Recorder Holbrook collected $468-65 in fees during the month just closed. The work of the office is beginning to climb up to the normal.

There has been very little criminal work for the sheriff's office in the past month, the fees amounting to only $11.75

To Visit in Mexico

W. P. Thomas went to the city last Sunday and from there went on to Mexico where he will proceed to the Royal Eagle mine in the Pacacious mountains. He will be gone several weeks and will make final arrangements for the working of the mine. He is pleased with the report from the mine and feels that it will be a paying investment.

For Sale

Sealed bids will be received by the undersigned for the purchase of the building known as the Parsonage of the M. E. Church, South in Ukiah up to May 5, 1909 at 5 o'clock p. m. Purchaser to remove same from present lot at once on notice of acceptance of his bid. Right reserved to reject any and all bids.

W. A. Ford, Treasurer.

Bear Flag Pioneer Honored

The Kelseyville, Lake county, parlor of Native Sons, has presented to Henry Beeson, of Boonville, this county, a gold badge in honor of the fact that he is the only survivor of the historical Bear Flag party. Mr. Beeson was not only a survivor of this memorable old party but was a pioneer of Lake county before the massacre of Stone and Kelsey. He lived at Boonville for a third of a century and still makes his home there.

Special Notice

Dr. H. Levinson, the well known San Francisco eye specialist, is in town now stopping at the Palace hotel, where he will remain till May 12th. Spectacles and eye glasses made to order to correct all errors of your eyes. Those wishing to see him will please call, or leave word at the hotel and he will call at their residence. Examination Free.

Residence Sold

George Eff has sold his residence on Dora avnue to L. H. Foster, the well known groceryman, and Mr. Foster has already moved in and taken possession. He intends to improve and beautify the place and make a nice home of it, and it being located within a short distance of the business part of town makes it a very desirable residence property. The sale was made through the office of J. M. Owen.

Holds Court in Santa Rosa

Judge White returned from Santa Rosa last Friday where he had gone to hold court for Judge Seawell. Judge White presided in a case where a man was charged with stealing an automobile. The jury brought in a verdict of guilty and the jugde gave him ten years in San Quentin. The thief was 76 years old and had stolen five automobiles in his time and served terms in the penitentiary before.

The pianos to be used for the recital to be given by Mrs. Butterfield in June are being tuned and regulated by J. M. Harlan, who has been tuning regularly for these recitals since 1894. Mr. Harlan says he does not know of any town that will equal Ukiah for its musical talent and appreciation. Every effort is being made to make this inter-state musical a success.

To Subdivide Daw Ranch

Surveyor Randall left for Hopand this week where he has secured the job from the government to subdivide the Daw ranch up into 40 different lots for the Indians. The Daw ranch is located in McDowell valley and comprises 360 acres and was recently purchased by the government for the Indians. Mr. Randall is just the man that can do the job up to a Queen's taste all right, all right.

Some Good Road Work

Supervisor Smith has done some good work in the past few weeks. He has gotten over the entire district and put the roads in excellent shape. If there had only been a little rain to pack the road bed it would have made a vast difference in the condition of the roads. He has just completed a bridge across Rock creek at the head of Redwood valley, all of which is much appreciated by the residents there and those who have to travel towards Round valley.

Business and Pleasure

Supervisors Lawson, Saxon, Brandon, Smith and Gillmore are in town this week attending the teachers' institute. So far the gentlemen are very popular and are sharing the honors with Superintendent Babcock. The county fathers have taken a few minutes off each day to attend to their supervisorial duties, however.

No Rain During April

One time in the history of the county there was no rain in April, which was certainly an April fool on us. To be accurate it is the first April in 32 years that has not had rain. In 1888 there was .10 of an inch, in 1905 .10, and in 1908 .29. The maximum temperature was 89 and the minimum 32.

J. H. Cave, representing the Oakland Sash and Door Company, was interviewing some of our merchants this last week. Mr. Cave is well up in his line of business and readily makes friends. He is a brother of E. L. Cave, principal of one of the Alameda schools, and who was recently elected to the city superintendency of the Bellingham schools, Washington.

For Rent—Furnished house. Apply to Mrs. S. A. Laughlin, 118 Walnut Aveune, Ukiah, Cal.

If you are in need of a pair of low cuts or shoes you want to see our New Spring Goods.

Patent Colonel Pomp with large gold buckle, also in Dark Brown Color, nobby and up-to-date, price $3.00.

Large assortment of Tan Color Wine Color Patents, turns and welts and from $1.50 to $4.00.

Ladies' Summer Suits. Better than ever. Be sure and see our assortment before making you selections. A full line of Kahki Suits from $4.00 to $10.00.

Ladies' Fancy Neckwear and Collars, Latest designes. Full line of Gloves in Kid and Chamois skin, also in long and short.

General Store — **Jamison Bros.** — Opp. Palace Hotel

Hutchison & Roeder

...e now located in their new store, and are showing a larger line of furniture than any store in Mendocino Co. The prices are lower than you can buy the same goods in the city. We are closing out all of our box writing paper at cost ... we are running a special sale on carpet. Our stock of wall paper has arrived and selling prices lower than you can pay for remnants elsewhere.

Hutchison & Roeder

O. R. EVANS — F. E. ANKER, Phone 711

Electric Motors

We are prepared to install the best Electric Motors made and will guarantee our work. Call and get prices of motors and cost of installing.

Electric Wiring of all Kinds

EVANS & ANKER

Office West of Court House

Electric cooking devices of all kinds. Westinghouse Motors and Fans.

UKIAH, - - CAL.

KELLEN & GOWAN'S
MACHINE SHOP,

Woodsaw outfits built to order, both dragsaw and circular saw outfits. Pumping plants installed. Cold-rolled steel. Machine bolts, Cap screw, Set screw, cold pressed hex nuts kept in stock. Chilled plow points ground 15 cents each, $1.50 per dozen. Cast iron shaft boxes, collar and flanges in stock. Derrick Windlasses built to order. All kinds of old castings bought. Patronize home industry. We can save you money on the above work. Second hand machinery bought and sold.

Ukiah, - - California

SUITES WITH BATHS — All Stages S...

Hotel Cecilie

Only Modern Hotel in Ukiah

Mariner & Rich

NEWLY FURNISHED THRUOUT — UKIAH, CALIF

J. W. EVERSOLE

...xtends a cordial invitation to all the teachers attending institute to call and inspect his very complete stock of School Supplies, Books, Etc.

Prices to meet the lowest quotations of any other dealer. No trouble to show goods.

State St. Next Door North of Palace Hotel

J. W. EVER SOLE

Laundry Superiority.

Ladies and Gentlemen who admire quality in Laundry should investigate the superiority of our work. It is noticeable in all classes of laundrying, but particularly full dress shirts, fine shirt waists and other garments that require skill and care to produce the best results. Send us your bundle this week and we will show you what it is possible to accomplish by high-class laundrying.

Telephone, Main 583 and our wagon will call.

UKIAH STEAM LAUNDRY.

The California Oyster Market and Chop House

GEO. TOPUZES & COMPANY

Best Restaurant in Town. Can Handle All Kinds of Banquets. Fresh Oysters Daily

First-Class Cook from San Francisco

Ideal Service.

STATE STREET — NEW MEYER BUILDING

FRENCH RESTAURANT

East Perkins St., Near Depot

Hotel De Fance

Meals at all hours and satisfaction guaranteed

Ed. WHITE : : Prop.

LUCAS BROS COMPANY

DEALERS IN

Lumber, Building Material etc. Mill Work. Sash and Doors. Contractors and Builders. Plans Furnished J. B. PALMER; Architect.

UKIAH - - CAL.

If You Want the BEST WHISKEY Buy the

Capitol O. K.

or Lawton Rye

B. S. HIRSCH, Agent

Wholesale Liquor Dealer — *117 W. Perkins St.*

SAN FRANCISCO'S
POPULAR STOPPING PLACE
GRAND HOTEL

REPRESENTING ALL THAT IS MODERN IN HOTELDOM — FORMERLY OF RUSS HOUSE AND NETHERLANDS BEFORE FIRE

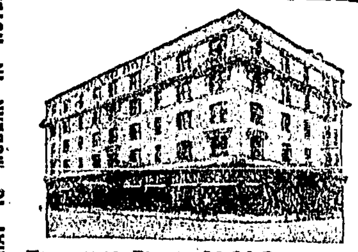

EUROPEAN PLAN. $1.00 DAY AND UP

IN THE CENTER OF SAN FRANCISCO

250 ROOMS — 100 WITH BATH

55 TAYLOR ST., NEAR MARKET

---

60 YEARS' EXPERIENCE

PATENTS

TRADE MARKS
DESIGNS
COPYRIGHTS &C.

Anyone sending a sketch and description may quickly ascertain our opinion free whether an invention is probably patentable. Communications strictly confidential. HANDBOOK on Patents sent free. Oldest agency for securing patents.
Patents taken through Munn & Co. receive *special notice*, without charge, in the

Scientific American.

A handsomely illustrated weekly. Largest circulation of any scientific journal. Terms, $3 a year; four months, $1. Sold by all newsdealers.
MUNN & Co. 361 Broadway, **New York**
Branch Office, 625 F St., Washington, D. C.

Trade-Mark Dr. Kellett's Oil of Eden — Trade-Mark Sweet Spirits of Eden

Rheumatism, Liver and Kidney Troubles are positively **cured** with *Kellett's Oil of Eden and Sweet Spirits of Eden*. For proof of truth **call or send to**

YOUR DRUGGIST IN UKIAH
For Sale at all drug stores

Society of California Pioneers Building

Hotel Argonaut

Caters to both family and commercial trade

Fourth and Market Sts., San Francisco. Center of the City.

400 ROOMS

Rooms with detached bath, $100 per day.
Rooms with private bath $1.50 and up per day.

Breakfast, 50 cents; Lunch, 50 cents; Dinner, including wine, $1.

Special weekly and monthly rates

Hotel Argonaut free bus meets all trains and steamers.

Edward Rolkin, Mgr.

MOORE'S POISON OAK REMEDY
NEVER FAILING — 30 YEARS THE STANDARD
PILES, CHILBLAINS, FELONS, BURNS, ETC.
A VALUABLE HOUSEHOLD SALVE.
ALL DRUGGISTS HAVE IT OR WILL OBTAIN ON REQUEST
ACCEPT NO SUBSTITUTES.
Price 25 Cents.
LANGLEY & MICHAELS CO. SAN FRANCISCO.

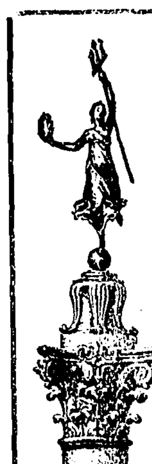

When You Go To
San Francisco
Stop at the
Union Square Hotel

Amongst the
Elite of the City

Rates, European $1 a Day and Up
American, $3 a Day and Up

R. H. Gatley, Mgr.
Cor. Post and Stockton Streets

The Albertinum Orphanage

We hereby certify that the following children have been received into the Albertinum Orphanage, Ukiah, Mendocino county, California, since our last publication: Harold Mullee age twelve years; Leo Mullee age eight years; Francis Mullee age two years; Edward R. Minturn age eleven years; Willie Stufft age thirteen years; Charles Starkey age four years; Marshal Nye Starkey age six years; Willie Mueller age four years; Willie Potter age four years; Francis Allen age two years; Lawrence Allen age three years; Clarence Doyle age eleven years; Elma Doyle age four years; Melvin Doyle age seven years.

Dominican Sisters.

April, 1909.

For Rent—Furnished house. Apply to Mrs. S. A. Laughlin, 118 Walnut Aveune, Ukiah, Cal.

Plan for Summer Comfort

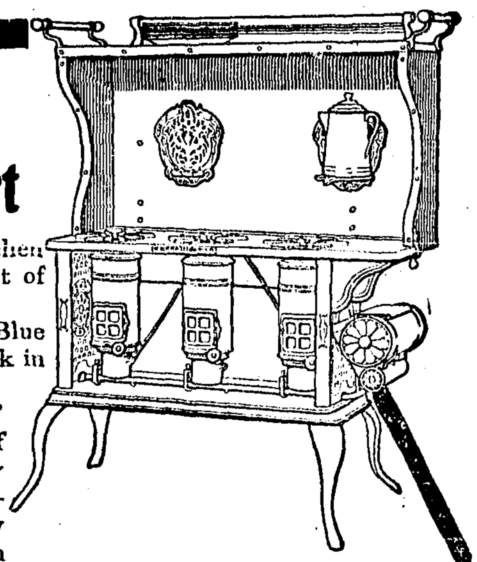

Don't add the heat of a kitchen fire to the sufficient discomfort of hot weather.

Use a New Perfection Wick Blue Flame Oil Cook-Stove and cook in comfort.

With a "New Perfection" Oil Stove the preparation of daily meals, or the big weekly "baking," is done without raising the temperature perceptibly above that of any other room in the house. Another great advantage of the

NEW PERFECTION
Wick Blue Flame Oil Cook-Stove

is its handsome CABINET TOP, which gives it every convenience of the modern steel range. Has an ample top shelf for warming plates and keeping cooked food hot, drop shelves for holding small cooking utensils, and is even fitted with racks for towels. Made in three sizes, and can be had with or without Cabinet Top. If not at your dealer's address our nearest agency.

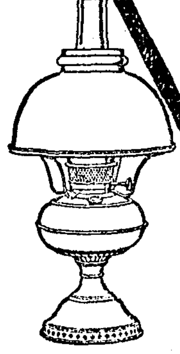

The **Rayo Lamp** gives perfect combustion whether high or low—is therefore free from disagreeable odor and cannot smoke. Safe, convenient, ornamental—the ideal light. If not at your dealer's address our nearest agency.

STANDARD OIL COMPANY
(Incorporated)

PALACE SHOE STORE

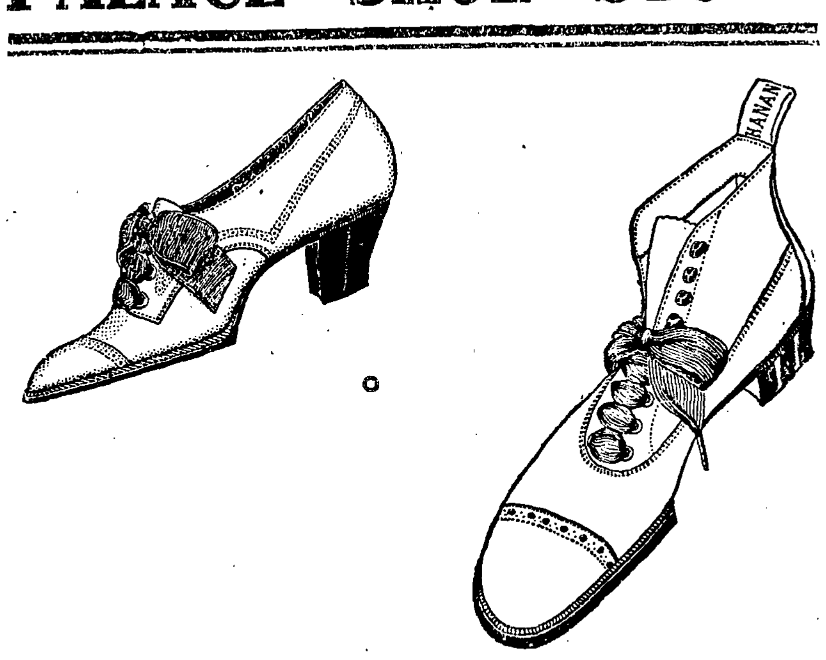

HEADQUARTERS for fine foot wear. Just received a large shipment of the famous Irving Drew fine shoe for ladies, misses and chileren in all leathers of the latest New York models.

Something never before seen in Ukiah. Special Agent for the well known Buckingham & Hecht fine shoes for men boys and youths and the celebrated Hanan & Sons shoes—Best in the world for men.

If you want the latest and best visit the Palace. We have special bargains and can surely please you in style, quality and price.

E. S. AMES,
115 Perkins St., Ukiah, Calif.

Country Folk Are Tender With Birds.

Real country folk are very tender in their dealings with the birds that live near them. In the course of my experience, extending over many years, I have never known a case of wanton cruelty occur in regard to wild birds. The laboring man, whose work so often lies far from the haunts of men, seeks companionship with the birds. Of these none is more friendly than the robin, which is sure to appear, however lonely the place. — Cornhill Magazine.

Force of Habit.

"I wish, John," said the editor's wife, "that you'd try not to be so absent-minded when we are dining out."

"Eh? What have I done now?"

"Why, when the hostess asked you if you'd have some more pudding you replied that owing to a tremendous pressure on your space you were compelled to decline."—London Tit-Bits.

Repartee.

Him—And you won't go with me?
Her—No; I don't like your style. Him—Pooh! You're as full of airs as a street piano. Her—Maybe, but I don't go with a crank.—Cleveland Leader.

More Effective.

Fath[illegible] [illegible]ngrily)—If my son marries that adventuress I shall cut him off absolutely, and you can tell him so. Legal Adviser—I know a better plan than that—tell the girl.—Exchange.

A Cheerful Greeting.

Augustus—Hello, old man! How are you and how are your people and all that sort of silly rot?—London Globe.

A good conscience is to the mind what health is to the body.—Addison.

A Cure For Insomnia.

Next time your slumber fails to arrive on schedule time cast all thought of sleep from your mind and start in to name to yourself all the friends you have had or now possess. It's much more interesting than counting sheep. Perhaps you have only one friend, but one is enough—he may be the more appreciated. Just think of how you came to know each other, of how the friendship developed and of the happy incidents that have marked your acquaintance. Or, if you have no earthly friends whatever, let your thought dwell upon the great Friend of the friendless and how you came to know him. Somehow the most precious of our earthly friendships seem poor compared to this one that distance and time and even death itself cannot sever. And there is one advantage in this attempt to defeat insomnia—even your wakefulness will be enjoyable and restful.—Interior.

True Oratory.

"True oratory," said a statesman, "is that which brings results, is that which converts an audience of enemies to an audience of supporters. Such oratory is rare. I have a friend whose wife, a 'suffragette,' is a great orator. Her speeches from the platform are wonderful, and her husband the other day gave me an illustration of the efficiency of her private speeches.

"'An agent called on my wife this afternoon,' he said, 'and tried to sell her a new wrinkle eradicator.'

"'And how did the man make out?' said I.

"'He left in half an hour,' was the answer, 'with a gross of bottles of wrinkle eradicator of my wife's own manufacture that he had purchased from her.'"—Portland Oregonian.

S. F. B. C.

In Starting a Business Career Look Beyond Your Time in School Into The Great Future

Careful consideration of the great future will certainly bring you to the San Francisco Business College to take your course.

This school not only gives you the most thorough and practical education possible, but it is in close touch with the great business opportunities offered in the rapidly rebuilding city. We could place five times as many men as we have with good firms, where fair wages are paid at the beginning, and every opportunity offered to advance.

Scores of Mendocino county young people have taken courses in our school and we cheerfully refer you to any of them.

We have standing calls from three of San Francisco's great business enterprises for competent young men who are capable of being advanced to high positions.

We can furnish good board and comfortable room for $22.50 per month.

Write for full particulars.

Albert S. Weaver, Pres.
SAN FRANCISCO BUSINESS COLLEGE
733 Fillmare Street — San Francisco, Cal.

A HEALING SALVE FOR BURNS

As a healing salve for burns, sores, sore nipples and chapped hands Chamberlain's Salve is most excellent. It allays the pain of a burn almost instantly, and unless the injury is very severe, heals the parts without leaving a scar. Price, 25 cents. For sale by J. R. Mathews, Ukiah, Cal.

Notice to Wool Growers

We have interviewed a number of the wool growers and a majority of them think it advisable to hold a wool sale in this city this spring, so we have decided to hold a wool sale as usual, the exact date of which will be announced later. We will insure you a good representative of the wool buyers of the state at that time.

Lucas Bros.

BACK AGAIN FROM EUROPE!
By the Solicitation of many friends and patients

Dr. H. EHRLICH

—THE EMINENT—

Eye, Ear, Nose and Throat Surgeon From Berlin, Germany, will make his next visit to

Ukiah, Thur. May 20
Hotel Cecille
8a. m. to 8 p. m.

And return once a month. Do you want that **Catarrh** cured? Do you want that **Deafness** cured? Do you want to see with those **Weak, Watery, Dim Eyes?** If so, go and consult Dr. Ehrlich this trip. It costs you nothing to get his opinion.

Hundreds of patients have been treated by him lately and are pleased. His wonderful cures are bringing the deaf and blind from all sections for relief, and they go home and tell others, and the crowd increases each month. A hundred cases of **Deafness** and **Noises** have tried his new cure for that disease, and they say it is the grandest discovery to suffering humanity.

Hundreds of people suffering with weak eyes have thrown away their glasses and are able to see again. ***Cataracts and Films*** on the eye of many years standing removed without the knife; over 1,500 have had their eyesight restored by this new method in the last year.

Write to your friends and go early.
Consultation Free.

Dr. H. EHRLICH.

CATARRH *in any form of the* HEAD, THROAT, STOMACH, BOWELS and DEAFNESS POSITIVELY CURED

by a New Treatment and New Methods Discovered by myself. It is the most Wonderfull Discovery of this age on Lung, Nose and Ear Diseases.

Diseases of the Eyes, in any part; Lids, **Granulated,** the most stubborn cases hopelessly given up by other Doctors, I cure positively with my new method. Iris, Cornea, Lens and Optic Nerve cured speedily without pain, knife or injurious caustics, and patients go home with impunity. Weak Watery Eyes, Drooping Eyelids, Wild Hairs, Astigmatism, Nearsightedness, and all Eye Strains cured. Glasses fitted when all others fall.

Polypi—Tumors of of the Nose, enlarged Tonsils, Granulated Sore Throat, Loss of Voice, All Diseases of the Lungs, Nose and Throat cured quickly and permanently.

Noises in the Ears Stopped. Discharging Ears cured in every case. Come and see me. I can tell you in five minutes whether curable or not.

Catarrh and its Symptoms, like Headache, Nervousness, Eye troubles, Ear, Lung, Liver, Stomach, Bowels, Womb Troubles, I can cure. Treatment gives immediate relief. Remember, if you have any diseases of the

EYES, EARS, NOSE and THROAT

Read what the people have to say. If that does not satisfy you, come and see me, and I will refer you to over 5,000 cured by me. Among them are doctors, lawyers, bankers, business men and workingmen, and if you can find any one of these that say they ever had or saw used the treatment I used, I will treat you free.

If you are coming, come early, as my rooms are always crowded.

PROFESSIONAL CARDS.

MISS C. VIGNON
TRAINED NURSE
Calls Promptly Attended to
Phone 258 — Lakep[illegible]a

DR. TENISON DEANE
Physician and Surgeon
Office opposite Cecille Hotel. Hours 11 a. m. to 3. p. m. Phone main 81
Residence 518 South School St. Phone main 111. Ukiah, Cal.

ORNBAUN & FRASIER
ATTORNEYS AT LAW
727 PACIFIC BUILDING
SAN FRANCISCO - - - CAL.
Will promptly attend to all business intrusted to their care.

W. L. JENKINS
ATTORNEY AT LAW
White Building
UKIAH - - - CAL.

DR. W. A. WHITLOCK
PHYSICIAN AND SURGEON
Ukiah, Cal.
OFFICE AND—McClashan Building

J. W. PRESTON
Attorney and Counselor at Law
Will Prattice in all State and Federal Courts
UKIAH, CAL

DR. CHAS. E. PEIRCE
OSTEOPATHIC PHYSICIAN
Office—Palace Hotel, room —. Hours—10 to 12 a. m., 2 to 4 p. m. Other hours by appointment. Telehone No. 1291

S. P. BEATTIE
Real Estate Agent
WILLITS, CAL.
Dealer in City and Country Property. All letters asking for information promptly answered

---

DR. A. L. GIBSON,
DENTIST
Ukiah, Cal
OFFICE—McGlashan Building.

W. G. POAGE,
ATTORNEY and COUNSELOR AT LAW.
Ukiah, Cal.
Will practice in all the courts of the state. Prompt attention given to all business entrusted to his care. OFFICE: School St., south of Christian church.

ROBERT DUNCAN.
DISTRICT ATTORNEY and ATTORNEY AT LAW,
Ukiah City, Cal.
Will practice in all the Courts of the State. Prompt attention given to all probate business and civil business to which the county is not a party.
OFFICE—Upstairs in Court House.

J. C. RUDDOCK,
ATTORNEY-AT-LAW,
Ukiah City, Cal.
Business promptly attended to in all State and Federal Courts or before any of the Departments.
OFFICE—Marks building, S. of Court House.

THOMAS, PEMBERTON, & THOMAS
ATTORNEYS and COUNSELORS AT LAW
Ukiah, Ca.
OFFICE—In Postoffice Building, Coner School and Perkins streets.
Will practice in all State and Federal Courts

McNAB & HIRSCH
Attorneys and Counselors at Law
Ukiah, Cal.
Will practide in all State and Federal courts
Office—In Odd Fellows' building.

DR. IDA M. LATHROP
WOMEN AND CHILDREN'S DISEASES A SPECIALTY
Ukiah, Cal
Residenoe at Hotel Cecille
Office No. 204 Oak st. Phone, 613

DR. E. G. CASE,
DENTIST
Ukiah City, Cal.
OFFICE—Corner Oak and Standley Streets
Oneblock west of Sheriff's Office.

Rental Business. — Insurance
J. M. OWEN
REAL ESTATE — UKIAH, CAL.
Agent Northwestern Mutual Life Insuranc Company. — Phone 554

H. I. TRACHMAN, M. D.
Ear, Eye, Nose and Throat
Will be in Ukiah 2nd and 4th Sundays of each month.

Cancer!
IN WOMAN'S BREAST
ANY LUMP IS CANCER

Any tumor, lump or sore on the lip, face or anywhere, six months, is cancer. They never pain until almost past cure.

THREE PHYSICIANS OFFER [illegible]
If They Fail to Cure Any Cancer

Without KNIFE or PAIN AT HALF PRICE for 30 days. Not a dollar need be paid until cured. Only infallible cure ever discovered. ABSOLUTE GUARANTEE.

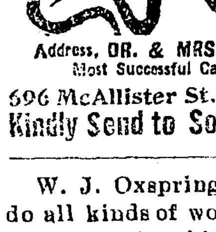

Best book on cancers ever printed, sent free, with testimonials of thousands cured without a failure. A Pacific island plant makes the cures. Most wonderful discovery on earth. Small cancers cured at your home. No X-Ray or other swindle. Write today for our 130-page book sent free.

Address, DR. & MRS. DR. CHAMLEY & CO.
Most Successful Cancer Specialists Living
696 McAllister St., San Francisco, Cal.
Kindly Send to Some One with Cancer

W. J. Oxspring, the sexton, will do all kinds of work at the cemetery. Those wishing his services call up 'phone 275 — 3t

---

Northwestern Pacific Railway Co.

Official Time Schedule

Towards S. F. A. M.	P. M.	Effective May 9, 1908.	From S. F. A. M.	P. M.
Ar.10:30	Ar. 7:35	San Francisco	Lv. 7:35	Lv. 3:35
" 9:25	" 6:28	San Rafael	Ar. 8:33	Ar. 4:20
" 8:35	" 5:41	Petaluma	" 9:15	" 5:32
" 8:01	" 5:10	Santa Rosa	" 9:15	" 6:14
" 7:27	" 4:40	Healdsburg	" 10:15	" 6:58
" 6:58	" 4:03	Cloverdale	" 10:50	" 7:44
" 6:11	" 3:21	Hopland	" 11:25	" 7:50
Lv. 5:45	Lv. 2:55	Ukiah	" 12:00	" 8:30
	A. M.		P. M.	
	Lv 1:35 / Ar 21:25	Willits	Ar. 1:20 / Lv. 2:00	
	Lv. 11:15	Sherwood	Ar. 3:10	

W. S. PALMER, Gen. Manager. — J. J. GEARY, Gen. Pass. Agt.

---

106 So. School St. west of P.O.
Telephone Main 144

DONOHOE & GANTER

PLUMBING & TINNING

Heating Stoves, Ranges, Pumps, Tanks, Sampson Windmills, Brass Goods of all kinds. Repairing of all kinds. All work promptly done.

ESTIMATES FURNISHED

The Eagle
Feed & Livery Stable

—STATE STREET—
Opposite Charlton's Blacksmith Shop
H. A. ELDRED - - PROP'R

Splendid turnouts for hire. The best of care taken of transient stock. Your Patronage solicited.

HUTCHISON AND ROEDER

UNDERTAKERS And EMBALMERS

Finest Funeral Parlors in the county, free of charge. Lady assistant when required.

Phones—Office 23, residence 651

J. W. Eversole

EMBALMER and FUNERAL DIRECTOR

New Building North of Palace Hotel

Phone 162 — Residence 165

Prepare Now For Your Eastern Trip Over the

SUNSET ROUTE

Low Rates for Round Trip Tickets IN EFFECT

May 15, 16, 20, 21, 22, 31. June 1 to 4, 14 to 19, 25 to 27 inc. July 1 to 7 inc. August 9 to 13 inc. September 7 to 10, 13 to 15 inc.

RATES

New York	$108.50
Washington	107.50
Boston	110.50
New Orleans	67.50
Chicago	72.50

Many more rates on application. Choice of routes. Stopovers and long time limits.

Ask about our personally conducted excursion parties leaving New Orleans, Chicago, St. Louis, Cincinnati and Washington, D. C.

High-Class Equipment, Oil Burning Locomotives, Dining, Observation and Sleeping Car Service.

SOUTHERN PACIFIC

TEACHERS' ANNUAL CONVENTION WEEK

Fellows' hall was crowded with the honored guests. So well was the affair arranged there was not a single wait from start to finish. The Misses Jessie Standley, Margaret Smith and Myrtle Jennet were the committee on reception and it is to them that the success of the banquet is due. Each teacher was tagged with her name and in that way they soon all became acquainted. The teachers upon entering were met at the door by a committee of normal girls and presented with a bouquet.

The program was short but sweet. Phil Joseph favored the audience with two solos in his pleasing manner, Mr. Van Dyke accompanying him on the violin. Miss Irene Hildreth, whom all love to hear, recited "Old Ace," Vincent Giorno sang the Gypsy Love Song in his deep bass, Miss Hazel Herschel sang a negro lullaby in her inimitable manner, and Simpson's orchestra rendered some pleasing selections.

Upon entering the banquet room a pretty sight greeted the eye for the decorations and arrangement were beautiful and tasty. Miss Standley deserves great credit here as she had charge of the work. The beautiful effect was a reflection of her excellent taste. The tables were covered in green cheese cloth with fish net over them and interlaced with pink roses. From the chandeliers hung four fish poles crossed, with chinese lanterns on each end of them. From the edge of the ceiling down the walls were hung fish baskets profusely filled with pink roses, producing a beautiful effect. The floors were covered with handsome oriental rugs, making it as cosy as a parlor. Ice cream and punch were served and from the way the crowd stayed and from the amount of chattering done it was quite evident that all had enjoyed themselves.

AN EVENING ON THE PLANTATION

On Wednesday evening the teachers were given complimentary tickets to "An Evening on the Plantation," given by the Organ Circle of the M. E. Church, South, under the direction of Mrs. J. B. Sanford.

The hall was decorated for the occasion and presented a typical plantation scene. The hall was darkened and the program was begun by the singing of "Dixie Land" and then the lights were turned on and there was presented to view about 40 of Ukiah's best songsters, all dressed up as darkies. They certainly acted the part and would have made a real negro ashamed of himself. It was one of the best and most novel entertainments ever given here, and all acted their parts well. The chorus singing was grand and reminded one of the cotton fields and levee dances down on the Mississippi. There were a number of solos, quartets, and recitations, all in negro dialect. The singing of the "Louisiana Lowlands," "The Old Kentucky Home," "Good Night Pickaniny Mine," "Old Black Joe," "In the Court House in the Sky," and "Oh Dem Golden Slippers" was soul inspiring and brought forth prolonged applause. The singing of Lurline Jamison and Dorothy Thomas, as little Pickaninnies, was cute. Jessie Odle Story's recitation brought down the house, and J. R. Thomas, as official "announcer" beat a negro at his own game and convulsed the house.

After the program ice cream and cake, punch and all kinds of good things were on sale in the booths along the sides of the hall. Colored spielers and colored waitresses were the attraction during this interval of attending to the wants of the inner man and the inner woman. They were so good "it would cause a jack rabbit to spit in a bull dog's face," according to the announcer.

TO VISIT YOSEMITE VALLEY

Editors and Familys to Visit the Wonderland

Mr. and Mrs. J. B. Sanford leave early next week with the California Editorial Association for a trip into the Yosemite valley of two weeks. The association meets annually and take a trip to some favored spot.

Three years ago the editors went to Mexico and were there when the earthquake took place. Two years ago they went to Lake Tahoe and this year they go to the world-famed Yosemite and have their meeting at the charming Camp Ahwahnee. Everything in the valley worth seeing will be seen by the editors and their wives. A side trip will also be made to Wawona and the Big Trees. A description of the trip will be written by the editor upon his return, giving all his opinion of the best way to make the trip and how to spend the time most profitably while there.

Archie McClure is here a few days visiting old friends. He is located at Arcata, Humboldt county, and is doing well. He had to go to the city on a little business for his firm and took a run up here for a few days.

PROCEEDINGS OF THE SUPERVISORS

Bond of H. T. Thompson filed by constructing the Round valley-Glenn county road accepted.

In the matter of Jackson valley bridge across Eel river. The following bids were presented: W. F. McClure $1,190; A. J. Fairbanks $850; A. J. Haun $924; A. W. Biggers $880; L. R. Whited $984; Clay & Haskett $934. Contract awarded A. J. Fairbanks for the sum of $850, bond fixed at $400. District attorney to prepare contract. Board adjourned.

Wednesday, May 5—Minutes of Tuesday read and approved.

Resignation of J. H. Braden as Justice of the Peace of Long valley township, accepted and the office declared vacant. There being two petitions filed asking for the appointment of Justice of the Peace of Long valley township, one from W. S. Pinches and one from Geo. E. Furniss, the matter was continued till the next meeting of the board.

A petition for appointment of a Horticultural Commissioner was presented to the board and the same was continued till next meeting.

A complaint against R. P. Winsby for keeping his saloon open after midnight having been presented to the board an order was made setting the time for Wednesday morning at 10 o'clock, June 9, 1909, when R. P. Winsby is requseted to appear before this board and show cause why his license should not be revoked.

Mr. Hope appeared before the board in the interest of the "North of the Bay Counties Association," asking the county to renew its subscription of $30 per month for advertising the county. No action was taken on the matter at this meeting of the board.

A petition to change the name of "Big River" school district to "Mendocino" was presented and accepted and the time set for the hearing of the same was 3 o'clock p. m, Tuesday, June 8th.

Ordinance No. 168 was passed by the following vote and ordered copied at length in Ordinance book.

Ayes: Saxon, Gillmore and Lawson.

Noes: Smith and Brandon.

Board adjourned to meet at 10 o'clock, Monday, June 7, 1909.

SUBSCRIBE FOR THE NEW DAILY

Subscriptions Are Solicited For the New Democratic Newspaper in San Francisco

The Democratic State Central Committee appeals to all lovers of a free press to aid in the establishment in San Francisco of a new Democratic daily newspaper for California.

On behalf of the party the committee has promised and has undertaken to obtain 25,000 paid-in-advance subscriptions at once. The object of this is to place the paper upon a paying basis as quickly as possible. A paid up list will enable the management to secure advertising at a paying rate from the beginning. As the price for advertising depends upon circulation the object of securing a large list at once is evident.

The price of the paper is only $3.50 per year. All money received on account of subscription will be held in trust by Judge John E. Raker, Chairman of the State Central Committee, payable to the publisher only upon the first issue of the paper.

Let the people of Mendocino county support a paper that is clean and fearless and which will fight the battles of the people. The Dispatch is getting up a subscriptions list to send in, and all those desiring to subscribe through us will kindly send in their remittance of $3.50 and their names will be forwarded to the publishers at once. Receipts will be sent to all subscribers as soon as they can be made out. Send in at once. We want as large a list as possible June 1st, the date on which the first copy is expected to be issued. The sooner you send your subscription the sooner the paper can be issued.

New Press for the Northern Crown

Mrs. A. M. Reed came up from Petaluma last week on business and to pay old friends a pleasant visit. Mrs. Reed has recently purchased a large Cranston press for the Northern Crown office and will be enabled to get the magazine out on time in future. This will be a source of great satisfaction to the talented lady as she has worked under disadvantages for a long time. She persevered, however, and now will have the pleasure of knowing that her work will reach her subscribers on time. She has increased the circulation and is independent financially. Her friends here rejoice with her in her success.

UKIAH 25 YEARS AGO THIS WEEK

What Was Going on in This Community a Quarter of a Century Ago

(From Dispatch-Democrat, May 4, 1884, H. A. Peabody, Editor and Proprietor.)

Albert Schiller announces himself as a candidate for supervisor of the 5th district, subject to the decision of the Democratic county convention.

The Frost trial has been in progress since Tuesday last and will be hardly submittedd to the jury before this evening.

Squealing Charley, the only member of the town chain gang, has been serving the town in that capacity this week. Charley does not love work as well as he does whiskey consequently does not take to it kindly.

H. W. Devilbiss, of Cottoneva, while near Hatch's mill, when on his way to Ukiah, met with a misfortune by having his horse fall on him, by which he was slightly bruised up.

J. G. Foster, of Round valley, announces himself as a candidate for supervisor of the 3rd district, subject to the Democratic county convention.

Charles J. Son, who had been a citizen of this county for 27 years, died on Saturday night, agd 58 years and 7 months.

The Cloverdale stage was robbed on the up trip, securing about $200 from the Wells, Fargo Company's box.

Ukiah has been feasting a gormand this week by the name of C. L. M. Wincklemann. At one meal he ate 8 cans of salmon, 2 cans of oysters and bread and cake in proportion. After eating two hearty meals, the gormand was invited to partake of another repast and got away with the following in 32 minutes: 2 beefsteaks and one mutton chop, 3 cans of oysters, 2 cans sardines, 2 cans peaches, 1 cup of coffee, 3 cups of tea, 1 plate of pickles, 10 soda crackers, 5 biscuits, 1 dish of homony, 4 potatoes, 1 plate of cake, and 1 glass of water. A number were present to witness the performance.

The assembly passed the constitutional amendment providing for the removal of the railroad commission. Assemlyman Yell voted "Aye."

Died—In Ukiah, May 2, Claude, son of Mr. and Mrs. J. M. Maupon, aged 12 months and 29 days.

Died—In Ukiah, May 5th, Edith, youngest child of Mr. and Mrs. H. Price, aged 2 years 4 months and 24 days.

FIVE YEAR CONTRACT FOR PEAR CROP

J. R. Banks Sells Output of Valley to Earl Fruit Company For Five Years

There was quite a stir in the fruit business this week. J. R. Banks, who has been selling the pear crop for the farmers for a number of years, entered into a contract with the Earl Fruit Company this week and sold the output of the valley for a term of five years for $25 per ton. There are some 29 pear growers in the valley and all signed up except a few who had existing contracts with the C. F. C. A, of Santa Rosa. This is the best price by $5 per ton that has ever been secured here on term contracts. There are about 167 acres in Bartlett pears in the valley and the output will be about 460 tons per season.

Hodghead Wins Oot

Beverly L. Hodghead was elected mayor of Berkeley last Saturday by a decisive majority. He won over all three opponents by 24 votes and by over a thousand from his nearest opponent. Mr. Hodghead was a former Mendocino county boy and is a sterling Democrat. He had the the support of the Good Government League and was opposed by the machine in ever way possible. Mr. Hodghead has many friends in this county who will be glad to hear of his signal victory. He is a brother of Dr. John L. Hodghead, of Covelo, and D. A. Hodghead, dean of the P. and S. College. He and his brother John worked on the header and thresher in this valley 25 years ago. The Hodghead family was a remarkable family and all made good by their own indomitable will and perserverance They were Virginians and were noted for their southern hospitality. Hooray for Hodghead.

Marriage Licenses Issued

Marriage licenses were issued this week as follows:

Robt. F. Adams to Ida Pauline Bock.

D. L. de Fraga to Helen Quaill.

Warren E. Alley to Vera N. Harrington.

Ole R. Whitley to Lyda Ann Cyphers.

Joseph Dillon to Mary Johnson.

How the School Ma'ams Came Down to Ukiah

As Witnessed by J. L.

(With apologies to Southey)

John Ruddock once asked me
And moreover he tasked me,
To tell him in rhyme.
For he likes them, this chinster,
Both widow and spinster;
And once was bell wether,
And called them together
In conclave assembled,
In times that are past.
And now he dissembled
And smilingly asked
(The muse to inspire)
How it was that the schoolma'ams
Came down to Ukiah?
So I told him in rhyme,
For a rhyme-smith am I,
And once on a time
Made Pegasus fly,
How in gorgeous attire,
They came down to Ukiah.
From valley and coast
This feminine host In sheath gown encased,
And peek-a-boo waist,
Their hair stuffed with rats,
And in peach basket hats,
With scholastic precision
Burst on our vision.
Some were tall and some short,
Some fair and some swart,
Some were fat and more were lean
And others were just right, I ween.
Twould be easy every taste to suit
From the bevy of maids at the institute.
Blessed were they with perennial youth,
(And to eke out the rhyme I must say forsooth,)
Their digestions were good from the oyters entombed,
And the cream and soda that they consumed
How they enjoyed their short vacation
And plunged into pleasure with satiation.
Over the town they set up their rule,
Three hundred little maids from school.
Walking and talking,
Shopping and hopping,
Wriggling and giggling,
Wending and spending,
Sighing yet buying,
Grinning and chinning,
Bobbing and hobnobbing,
Languishing and anguishing,
Smiling and beguiling,
Primping and crimping,
Dancing and prancing, Spooning and mooning,
Filling the girls of Ukiah with envy,
Giving them all that feeling of ennui,
Twittering and flittering and frittering,
Dressing, obsessing, distressing,
Investing and suggesting, and digesting,
Jerking and smerking and perking.
Greeting and treating and eating,
Laughing and quaffing and chaffing,
Eyeing and trying and buying.
All this and some more, like the stream at Lydore
And twas thus that the schoolma'ams came down to Ukiah.

(P. S.—The Printer will print the balance in the next issue.

BOOSTING FOR GOOD ROADS

Supervisor Lawson Represents Mendocino County at Boulevard Banquet

Supervisor Lawson attended the "Boulevard Banquet" at Petaluma last Saturday evening and reports a very lively and interesting meeting. All the supervisors of the various counties interested did not get to attend on account of business arrangements. Plans were made to have the matter thoroughly worked up and have a meeting on June 10th and have all the supervisors present.

The move is an exceedingly popular one and is growing more and more in favor all the time. This section of the state is beginning to realize what the tourist travel means and intends to cater to it. In Southern California the people virtually live off the trourist travel. People that can afford to travel usually have money to spend and are "good spenders." By all means every effort should be made to get a good road from here to Cloverdale and thus secure part of the auto tourists. Mr. Lawson represented the Mendocino county board and C. M. Maunon represented the Business Men's Club. Supervisor Smith was laid up with the rheumatism and could not attend, much to his regret. All the board will make an effort to attend the meeting on June 10th, as they can go down at the close of the regular meeting and will not have to make a special trip.

Dave Squires was down from Eden valley last week on business. He has charge of the Eden valley ranch and is making a success of it.

ORDINANCE No. 168.

An Ordinance to Regulate the Sale of Intoxicating Liquor in Mendocino County, and to Impose a License for such Purpose.

The Board of Supervisors of the County of Mendocino, State of California, do ordain as follows:

Section 1. That for the purpose of regulating the business of selling and disposing of intoxicating liquor, and of keeping and maintaining bars, saloons and barrooms in which such liquors are sold, and dispensed, the following license taxes are imposed, and the following regulations and restrictions upon the conduct of such business are adopted.

Sec. 2. No person shall carry on any business mentioned in Section 1 hereof in any part of said county, outside of duly incorporated towns, without first obtaining a license therefor from the tax collector of said county For carrying on the business of selling or disposing of said liquors at wholesale only, the license tax shall be $50 for each quarter year, payable quarterly in advance on or before the 1st day of January, April, July and October of each year. And persons carrying on such business under such license shall not sell or dispose of any such liquors in any quantity less than one quart, and shall not allow and such liquors to be drank on the premises where sold, or in any rooms in connection therewith. Such license shall be issued quarterly, and may be isssued upon the order of the Board of Supervisors of said county at any time during any quarter, and when issued during any quarter a pro rata proportion of such quarterly tax shall be charged for such license.

For carrying on said business by retail the license tax shall be $200 per year, payable annually in advance on or before the 1st day of July of each year

Sec. 3 Any person who desires to procure a license under this ordinance shall file with said board an application in writing subscribed by the applicant or applicants stating the exact place where it is intended to open or conduct such place of business. If said Board determines that such license should be issued to any applicant, said board shall make an order, or permit, directing the tax collector of said county to issue such license to said applicant upon the payment of the license tax therefor in advance. Every license issued hereunder shall designate the exact place or building where such business is to be carried on, and said business shall be carried on only at such place, except as hereinafter provided. Every person to whom any license is issued hereunder shall keep said license at all times prominently displayed in such place of business, and upon the bringing of any action arising under this ordinance, the defendant is presumed not to have procured a license, unless he produces it or proves that he did procure it.

Sec. 4 Upon written complaint made by any elector of a precinct in which the person complained of carries on business hereunder, that the holder of any license issued under this ordinance is conducting a disorderly house, or has violated any of the provisions of this ordinance, or any law of the State of California, his license may be suspended for any time deemed proper by said Board, or may be revoked entirely in the sound discretion of said Board after fair notice and opportunity to be heard, and to have witnesses to testify in his defense. The chairman of said Board shall issue subpoenaes to compel the attendance of witnesses at said hearing upon the request of either side, or of the District Attorney.

Sec. 5. Each license granted shall specify the person or persons who are thereby authorized to carry on such business, and the exact place and building at which they are authorized so to do. And no license shall be any authority for selling or disposing of such liquor by any other person, or at any other place, except as in this ordinance hereinafter provided.

Sec. 6. No license shall be ordered issued by this Board to any unfit or improper person, or to allow the carrying on of such business at an unfit or improper place.

Sec. 7. No precinct in said county, outside of incorporated towns, shall be deemed or considered a fit or proper place for the carrying on of any such business, unless the electors of such precinct are willing to have licenses issued for the sale of such liquor in such precinct. Such willingness on the part of such electors shall be presumed to exist for the year beginning with July 1st, A. D., 1909, and ending June 30th, A. D., 1910, unless prior to the 5th day of June A. D., 1909, a petition signed by not less than one-fourth of the qualified electors of the precinct, as shown by the great register of the county used at the last general election be filed with the clerk of this Board that no license be issued for such business in such precinct. Upon the filing of such petition the said clerk shall notify the tax collector, who upon and after such notification shall not issue any licenses for the sale of such liquors at any place in such precinct, ex- from the 30th day of June up to and including the 6th day of August, A. D., 1909. Any person in any such precinct carrying on such business on the 30th day of June, A. D., 1909, under any license heretofore duly issued, and in full force and effect on said last mentioned date, may procure a special license from the tax collector of said county upon payment to said tax collector on or before the first day of July, A. D., 1909, of the sum of $20 for such license for the period from June 30th up to and including the 6th day of August, A. D., 1909. Provided, however, that if at any time after the filing of such petition and prior to the 1st day of July, A. D., 1909, any person or persons desiring to procure a regular annual license for carrying on such business in such precinct presents a petition to said Board, and signed by not less than one fourth of the qualified electors of the precinct as shown by the great register of the county used at the last general election, that the question whether such license shall be issued for such precinct, shall be submitted to a vote of the lectors thereof, this board shall order a special election in said precinct after ten days notice by proclamation on a date to be fixed by said Board not later than the month of July, A. D., 1909, for the purpose of learning of willingness, or unwillingness of the said electors to have said license issued. Said election shall be held as nearly as may be in substantial compliance with the general election laws of the state, and the ballots shall have printed thereon the words "for granting liquor license, yes;" "for granting liquor license, no;" and the voter shall indicate his choice by stamping or marking a cross after the word "Yes," or the word "No." No person shall be allowed to vote at such election unless his name is on the great register of the county used at the last preceding general election, and he has remained an elector of the precinct up to the day of said special eletion, or has been registered at least thirty days prior to said election, and has remained an elector of the precinct up to the day of such special election If at such election a majority of the votes cast are "for granting liquor license, yes," a license may be granted in accordance with the foregoing sections, and pro rata reduction may be made by the tax collector from the license tax on account of that portion of the license year which had elapsed prior to the declaration of the result of the election by this Board after such election, and the money may be accepted and license issued at any time within twenty days after such declaration of such result, which declaration shall be made at the next regular meeting of said Board

Sec. 8. In all years after the year A. D., 1909, willingness on the part of the electors of any precinct, (except those precincts which have theretofore given a majority vote against the issuance of any license), shall be presumed to exist, unless on or before the first Monday in May of any year, a petition signed by not less than one-fourth of the qualified electors of any precinct as shown by the great register of the county used at the last general election be filed with the clerk of said Board, requesting that no license be issued for such business in such precinct. Upon the filing of such petition the same proceding shall be had as directed in Section 7 of this ordinance, provided that the petition for the calling of an election in such precinct as provided in said Section 7, must be filed with the clerk of said Board on or before the 1st day of June of such year. The said Board shall at its first meeting in said month of June order a special election in those precincts where proper petition therefor have been filed, as provided in this ordinance, which election shall be called an held in said month of June, and as provided in said Section 7. Said Board shall at its first meeting after such election examine the returns and declare the result of such election, and if a majority of the votes cast at such election are "for granting liquor license, yes," licenses may be granted in accordance with the terms of this ordinance.

Sec. 9. In all precincts where an election has been held, and a majority of the votes cast has been "For granting liquor license, no" and in all precincts where a petition as provided in this ordinance has been filed requesting that no liquor license be granted therein, and in which no election has been held it shall be presumed that the electors of such precinct are unwilling that any liquor licensce shall be granted in such precincts, and such unwillingness shall be presumed to continue, and no liquor license shall be granted therein until an election shall be held in such precinct or precincts at which election a majority of the votes cast shall be "For granting liquor license, yes" such an election shall be called in any such precinct by said Board upon the filing with the Clerk of said Board on or before the 1st day of June in any year of a petition signed by not less than one quarter of the qualified electors of said precinct as shown by the Great Register of the County used at the last general election, which election shall be called and held in said month of June, and in accordance with the provisons of this ordinance.

Sec. 10. No person holding a license under this ordinance shall sell or furnish any liquor to any individual under the age of twenty-one years, or to any individual who lives with, or associates with Indians, nor shall he allow either or any such individuals to remain in his place of business, nor shall he permit any women in such place of business.

Sec. 11. Whenever the word "person" or "party" is had in this ordinance referring to those liable to pay license tax, the same is intended, and shall be considered to mean and include a partnership, firm, association or corporation carrying on the business for which a license must first be procured. And when the terms used in this ordinance designate the principal, the same shall be considered to mean, and include clerks, agents, servants, representatives and employees of such principal, it being the intention hereby to license the business and not separate or individual acts. Except as provided in Section 7 hereof, no retail liquor license shall be issued prior to the 1st day of June or later than the first Tuesday after the first Monday of July of each respective year, which such license shall authorize the carrying on of the business from the 1st day of July of that year to the 30th day of June of the next year, both days included.

Sec. 12. In case of the sale of a business licensed under this ordinance the license therefor may be transferred, provided no transfer of such license shall be valid unless such transfer be first approved and consented to by said Board, and said business must be conducted at the same place. In case of the forfeiture of any license, or in case any business is closed no rebate on any license shall be allowed.

Sec. 13. No business licensed hereunder shall be conducted at any building, except the building specified in said license provided that the said Board may authorize a change to another building in the same immediate vicinity in case of necessity in the sound discretion of said Board,

Sec. 14. All places of business must be closed between the hours of twelve, midnight and five o'clock A. M. of each day, and no persons shall be allowed in such place of business during such hours.

Sec. 15. All persons carrying on a business under a license under this ordinance in full force and effect on the 30th day of June of each year after the year A. D. 1909 shall, upon deposit with the Tax Collector of said County of the sum of $200 on or before the first day of July of any year, and upon filing his application in writing for a license as required by this ordinance, shall have the right to continue to conduct said business up to and including the first Tuesday after the first Monday of July in each year. In case his said application for such license shall be denied by said Board, then a pro rata deduction from said deposit of $200 shall be made for the time during which he has continued such business between the 30th day of June and the first Tuesday after the first Monday of July in each year, and the balance thereof shall be returned to said applicant.

Sec. 16. Any person guilty of violating any of the provisions of this ordinance shall be deemed guilty of a misdemeanor, and upon conviction thereof shall be fined in a sum not less than fifty dollars, nor more than two hundred dollars, and in default of the payment of such fine, may be imprisoned in the county jail at the rate of one day for each two dollars of such fine remaining unpaid. Upon conviction of any person for a violation of this ordinance, the said Board of Supervisors may upon receiving a certified copy of the judgment of said conviction suspend his license for any time deemed proper by such Board, or may revoke such license entirely, and in such case no notice or hearing shall be granted to such persons so convicted.

Sec. 17. Ordinance No. 158 and ordinance No. 159 of the County of Mendocino are hereby repealed, provided that such repeal shall not affect any right of collecting civilly or prosecuting criminally for violations of said ordinance, which violations have taken place prior to the taking effect of this ordinance, and no license now exhisting shall be rendered invalid hereby.

Sec. 18. This ordinance shall go into effect upon the 22nd day of June A. D. 1909, and before said time shall be published according to law one week in the Dispatch-Democrat a newspaper of general circulation published in said County.

D. H. LAWSON
Chairman of the Board of Supervisors of Mendocino County, State of California.

Attest my hand and seal of the said Board of Supervisors affixed this 5th day of May, A. D. 1909.

(SEAL) HALE McCOWEN,
Clerk of said Board of Supervisors.
By C. H. White, Deputy Clerk.

The foregoing ordinance was duly passed and approved by the Board of Supervisors of said Mendocino County, State of California at a regular session of said Board held this 5th day of May, A. D. 1909. The following members of the Board voted in favor thereof: W. T. Saxon, E. P. Gilmore and D. H. Lawson.

The following members of the Board voted no thereon: C. P. Smith and D. Brandon.

The following members of the Board were absent: None.

Attest my hand and the seal of said Board of Supervisors affixed this 5th day of May, A. D. 1909.

HALE McCOWEN,
Clerk of said Board of Supervisors.
By C. H. White, Deputy.

Supervisor Gives Satisfaction

Supervisor Saxon has been doing some good work of late. The contract for the building of about ten miles of road down the Outlet to Long valley creek has been let and will soon be built. Its Mr. Saxon's desire to complete this new road to Laytonville this year, thus making an easy road to the north and enabling teamsters to haul a good load. He will soon have the Glenn county road completed and a number of other improvements, all of which will stand as a monument to his good work as supervisor of that district. He is making the best supervisor that district has ever had.

Boxing Contest

The Ukiah Athletic Club has arranged a series of good fistic events for next Monday evening and guarantees all a good run for their money. The principal event is a fast contest between Frank George of Oakland, and Sam Nelson of San Francisco. This is expected to be the best fight yet pulled off here. In addition to this there are several good preliminaries and a wrestling match. Remember it is Monday evening, the first evening of the Royal Arch convention.

Coyote Bounty Bill "Pocketed"

Governor Gillett has "pocketed" the Sanford Coyote Bounty Bill which was handled in the Senate by Senator Sanford and in the Assembly by Assembyman Preston. The Governor's excuse for not giving the stock men some means of protection was that the bill was "unconstitutional," the usual dodge or excuse to keep from doing something for the people. The bill provided for a state bounty of $2.50 on every coyote killed providing the county in which the coyote was killed paid an equal amount.

The game of basket ball between the high school teams from this city and Lakeport was honors even. The Ukiah girls won from the Lakeport girls and the Lakeport boys defeated our boys.